NHamp
352.07
S22
1993

ANNUAL REPORTS

1993

Richard Devens III

Town of Sandwich
New Hampshire

GENERAL INFORMATION

TOWN OFFICE.....**284-7701**

Monday through Friday, 8:00 am.-4:00 p.m.

SELECTMEN'S MEETING.....**284-7701**

Monday, 7:30 p.m.

HIGHWAY DEPARTMENT.....**284-6950**

Winter - Monday through Friday, 7:00 a.m. - 3:30 p.m.
Summer - Monday through Thursday, 6:30 a.m. - 5:00 p.m.

TOWN CLERK/TAX COLLECTOR.....**284-7113**

First Monday of each month, 7:00 p.m. - 9:00 p.m.
Tuesday and Thursday, 9:00 a.m. - 3:00 p.m.
Last Saturday of each month, 9:00 a.m. - 1:00 p.m.

BOARD OF ADJUSTMENT

Third Thursday of each month, 7:30 p.m.

CONSERVATION COMMISSION

Second Tuesday of each month, 7:30 p.m.

HISTORIC DISTRICT COMMISSION

Third Tuesday of each month, 7:30 p.m.

PLANNING BOARD

First Wednesday of each month, 7:30 p.m.

RECREATION COMMITTEE

Fourth Tuesday of each month, 7:30 p.m.

RECYCLING COMMITTEE

Second Thursday of each month, 7:30 p.m.

SANDWICH LAND TRUST COMMITTEE

Second Thursday of each month, 7:30 p.m.

CEMETERY TRUSTEES.....**284-6636**

LIBRARY TRUSTEES.....**284-6665**

Third Monday of each month, 7:30 p.m.

SEWER COMMISSIONERS.....**284-6807**

Third Thursday of each month, 7:00 p.m.

TRUSTEES OF TRUST FUNDS.....**284-6629**

WENTWORTH LIBRARY.....**284-6665**

Monday	2:00 p.m. - 6:00 p.m.
Tuesday	4:00 p.m. - 6:00 p.m.
Wednesday	2:00 p.m. - 8:00 p.m.
Thursday	4:00 p.m. - 6:00 p.m.
Friday	9:00 a.m. - 6:00 p.m.
Saturday	10:00 a.m. - 12:00 p.m.

ANNUAL REPORTS

of the

OFFICERS

of the

TOWN OF SANDWICH

NEW HAMPSHIRE

FOR THE YEAR ENDING DECEMBER 31, 1993

This is to certify that the information contained in this report was taken from official records and is complete to the best of our knowledge and belief.

JOHN L. WEBB

LEE W. QUIMBY

DALE S. MAYER

SELECTMEN

TABLE OF CONTENTS

Page

Dedication 3
List of Town Officers 5
Selectmen's Report 1993 10
FINANCIAL REPORTS 1994
  Budget 13
  1993 Detail of Expenditures 18
  Treasurer's Report 35
  Report of the Trustees of Trust Funds 40
  Schedule of Town-owned Property 50
  Report of Town Clerk 52
  Tax Collector's Report 53
SANDWICH TOWN WARRANT 1994 55
  Warrant and Minutes: 1993 Town Meeting 67
  Warrant and Minutes: 1993 Special Town Meeting 83
FINANCIAL REPORTS (continued)
  Tax Collector's Report (continued) 85
  1993 Property Valuation 86
  Auditor's Report 87
ANNUAL REPORTS
  Board of Adjustment 89
  Cemetery Trustees 90
  Conservation Commission 91
  Fire 92
  Forest Fire Warden / Forest Ranger 94
  Health Officer 95
  Highway 96
  Historic District Commission 97
  Land Trust Committee 98
  Planning Board 100
  Police 101
  Proposed Equipment Replacement Schedule 104
  Recreation 105
  Recycling Committee 107
  Samuel H. Wentworth Library 108
  Sewer Commission 112
Memorial Day Essay Contest 114
Vital Statistics 115
Tax Exemptions/Credits 119
Town Ordinances 119

DEDICATION

RAYMOND K. CONLEY, JR.

This 1993 Sandwich Annual Report is dedicated to Ray Conley in appreciation of his dedicated service to the town, the state and the country.

Originally from Springfield, Massachusetts, Ray graduated from Springfield College. He came to Sandwich in 1953, a year which had a major impact on his life. A navy pilot in the Pacific in World War II, he was called back to serve in the Korean conflict. In October of '53, he was the copilot of a patrol bomber which had a malfunction and crashed tail first into St. George's Bay off the coast of Bermuda. There were ten on board. Ray was one of six survivors but he suffered a severe spinal injury. After two years of hospitalization, Ray returned to Springfield College for graduate study in rehabilitation counseling. In 1956, he became a District Supervisor of Vocational Rehabilitation in New Hampshire and also the President of the Paralyzed Veterans of America. He was the Executive Director of the Portsmouth Rehabilitation Center from 1958 to 1970.

Ray was elected to the N.H. House of Representatives in 1970, where he was very much involved with environmental issues for eight years. He also chaired the committee which rewrote the state election laws, the first time that had been done in 70 years. In 1978, he was elected to the State Senate where he spearheaded current use and environmental legislation. He served until 1982, rising to the post of Majority Leader. During this time, Ray was also responsible for the N.H. White House Conference for People with Disabilities and the Governor's Commission on Disabilities. He continues to serve as chairman of that commission. For 20 years, he has been a member of the National Forest Advisory Committee.

It was in 1972 that Ray brought his public service talents to Sandwich when he was elected Selectman. In this office, he was instrumental in the organization of our Conservation Commission, the building of our town highway facility, the organization of our nursing association, the acquisition of the Chapman Bird Sanctuary, and the protection of the Sandwich Notch area. He was also a member of our Planning Board.

Ray and his wife, Ruth, who he met in that memorable year of 1953, have had 40 years of enjoyment at their Partridge Rock farm on Range Road. May they have many, many more good years together in Sandwich content in the knowledge that Ray Conley's valuable contributions have made the town, the state and the country a better place to live.

Sincerely,

John L. Webb
Lee W. Quimby
Dale S. Mayer
Board of Selectmen

TOWN OFFICERS

STATE SENATOR
Kenneth McDonald

REPRESENTATIVES TO THE GENERAL COURT
Robert Foster Howard Saunders

	TERM EXPIRES
MODERATOR	
Robert J. Rowan	1994
SELECTMEN	
John L. Webb	1994
Lee W. Quimby	1995
Dale S. Mayer	1996
ADMINISTRATIVE ASSISTANT	
Joanne N. Coutu	
TOWN CLERK/TAX COLLECTOR	
Priscilla K. Seeley	1995
Patricia A. Merriman, Deputy	
TREASURER	
Leonard H. Marino	1995
Denny C. Kalette, Deputy	
SUPERVISORS OF THE CHECKLIST	
Mary Fleischmann	1994
Janet E. Brown	1996
Robert N. Peaslee	1998
LIBRARY TRUSTEES	
Anne C. Papen	1994
Lisa Shambaugh	1994
Diane Decker Booty	1995
Virginia Heard	1995
Walter Johnson	1995
Jeffrey Fleischmann	1996
Priscilla K. Seeley	1996

	TERM EXPIRES
TRUSTEES OF TRUST FUNDS	
Robert N. Burrows	1994
Jane A. Brewer	1995
Richard C. Papen	1996
CEMETERY TRUSTEES	
Geoffrey Burrows	1994
Robert N. Burrows	1995
Sarah W. Zuccarelli	1996
SEWER COMMISSIONERS	
Spencer Martin	1994
Robert J. Rowan	1995
Patricia A. Merriman	1996
BALLOT INSPECTORS	
Jean Brown	Republican
Pauline Peaslee	Republican
Nancy Benton	Democrat
Marguerite King	Democrat
PLANNING BOARD	
Walter Johnson, Chairman	1994
Benjamin Bullard, Vice-Chairman	1994
John Biggs	1995
Thomas Hadley	1995
Willard Martin	1996
Phyllis Olafsen	1996
Dale S. Mayer	Ex Officio
Robert Erb, Alt.	1994
Alan Nichols, Alt.	1994
Frances Walsh, Alt.	1995
Patricia Merriman, Alt.	1995
Walter Carlson, Alt.	1996
Lee W. Quimby, Alt.	Ex Officio
LAKES REGION PLANNING COMMISSION	
Rose deMars	1994
Toby Eaton	1995

	TERM EXPIRES
BOARD OF ADJUSTMENT	
Peter C. Hoag, Chairman	1994
James Hambrook	1994
Jane Beckman	1995
Jeffrey Fleischmann	1995
Norman W. Chatel, Vice-Chairman	1996
Lee W. Quimby	Ex Officio
Peter Pohl, Alt.	1994
Margaret Demos, Alt.	1995
Barry Paterno, Alt.	1996
CONSERVATION COMMISSION	
Frank Bates	1994
Rose deMars	1994
Jeff Fair	1995
Gordon Ford	1995
George Kimball, Chairman	1995
Gunnar Berg	1996
Joseph Upson	1996
John L. Webb	Ex-Officio
Jocelyn Gutchess, Alt.	1994
Dean Farnsworth, Alt.	1995
Patricia Slothower, Alt.	1996
HISTORIC DISTRICT COMMISSION	
Richard Devens	1994
Thomas Hadley, Chairman	1994
Sally Kalette	1995
William Kenly	1995
Starr Hope	1996
Roger B. Merriman III	1996
John L. Webb	Ex-Officio
LAND TRUST COMMITTEE	
Richard Allen	1994
Frank Henry	1994
Frederick Rozelle	1994
Martha Carlson, Chairman	1995
Rose deMars	1995
Denley W. Emerson	1996
Susan Speers	1996

	TERM EXPIRES
RECREATION COMMITTEE	
Holly Cook	1994
Gloria Hoag	1994
Josette Smith	1994
Ann Catherine Sullivan	1994
Lesley Johnson	1995
Susan Wiley	1995
Lee Webb, Alt	1995
Marie Eaton	1996
Susan Greene	1996
Patricia Mudgett	1996
Daniel Peaslee, Chairman	1996
Cynthia Yeager	1996
Jere G. Burrows	
Lee W. Quimby	Ex-Officio
RECYCLING COMMITTEE	
Donald Burton	1994
Steve Danielovich	1994
Kathy Fair	1994
Ben Shambaugh	1994
Jane Beckman	1995
Tim Miner	1996
Tish Sanchez de Bustamante	1996
Marilyn Read	
John L. Webb	Ex-Officio

HEALTH OFFICER
Dr. Douglas S. McVicar

POLICE CHIEF
Louis G. Brunelle

ROAD AGENT
Peter E. Prentice

RECREATION DIRECTOR
Jere G. Burrows

SANDWICH VOLUNTEER FIRE DEPARTMENT

Francis G. Hambrook	Chief
Louis Brunelle	Captain
Phillip Brunelle	
Rudy Carlson	
Keith Forbes	
Bill Greene	Captain
Paul Michalski	Captain
Sue Michalski	Captain/Res. Treas
Jim Mykland	1st Asst. Chief
Andrew Peaslee	2nd Asst. Chief
Kerry Peaslee	Engineer
David Porter	
Allen Seeley	
Bernard Swan	Safety Officer
Kim Tracy	
Betty Webster	Res. Lt/Sec.
Michael Welch	Lt./Steward
Susan Wichland	

FOREST FIRE WARDEN

Francis G. Hambrook

TOWN FOREST COMMITTEE

James Mykland
Peter Pohl
Lee W. Quimby

EMERGENCY MANAGEMENT DIRECTOR

Louis G. Brunelle, Police Chief

WELFARE OFFICER

Dale S. Mayer, Selectman

AUDITORS

Plodzik & Sanderson Professional Association

SELECTMEN'S ANNUAL REPORT: 1993

The Special Town Meeting on September 15, 1993 approved the acquisition of land abutting the Town Beach from Denley Emerson. The land south of the proposed right of way has been deeded to the Alfred Quimby Fund as part of their participation in the purchase. They paid $25,000 for this, and contributed another $30,000 toward the Town's purchase price. As authorized by the Special Town meeting, the Town has borrowed an additional $61,250 for the balance repayable over 5 years. The Alfred Quimby Fund will annually contribute $5,000 plus proportional interest to assist in repayment of this debt. It became apparent that more space for parking would be needed when the new road was built, since no parking would be allowed along the new road. There will also be more room for people. Further study will be done regarding a possible small boat launch on the new land.

Unforseen delays to the completion of the Squam Lake Road relocation included the need for archeological testing and review and settlement with the other landowners affected. We trust that 1994 will conclude this.

The Landfill Closure Plan is being reviewed toward making a new application. Based on the strictest reading of the requirements, the closure would cost much more than the funds on hand, particularly considering the long term monitoring costs. The tests of the leachate at the site have never shown any problem contaminents, and have improved over time. We feel that we don't need a gilt-edged plan, and will submit a more practical response.

After many fits and starts and contractor's bankruptcy, the new bridge and culvert were completed on The Loop off of Bennett Street. Rock riprap on the exposed banks and the much larger discharge under the new bridge should alleviate the overflow and potential washout hazard.

There was much discussion and a public meeting to consider semi-annual tax billing. The informal poll at town meeting sessions in March showed approval but no action was taken. The Selectmen have decided to bring it to a vote at the 1994 Town Meeting.

A plaque recognizing the contributors of funds for the Town Hall renovations has been placed in the foyer as a permanent record. We thank the Committee, which has disbanded, after many years of hard work.

There has been a moisture problem at the Town Hall was partially responsible for the peeling paint. Ventilation was determined to be part of the cure, so new windows have been placed in the foundation and ventilation fans were installed in the attic. This will also aid in reducing excess heat in the auditorium for summer use. A drain was installed in the deep crawl space to reduce the water level. With its new coat of paint, we have a beautiful building of which to be proud.

The Red Hill Pond dam was inspected by the State and the Committee on May 12. Corrections need to be made because of tree growth and beaver activity. As a flood might damage the Fairgrounds Road bridge, the State will not upgrade the "A" rating. The Selectmen are not yet ready to recommend that theTown take ownership.

The U.S. Forest Service has installed signs at the entrances to the National Forest along the Sandwich Notch Road which note the historic significance of the road.

The Summer School program was funded in full this year, using accumulated income from the Marjorie Thompson fund. The income is now used up. Future income can partially finance this program in the future, but other sources and/or a fee schedule will be needed to continue it.

The Taylor Home which owns the new houses on Spokesfield Common has asked to be excused from real estate taxes because of what they claim is their non-profit, charitable status. Current State Law and court decisions require the property to be used for charitable purposes in order to be eligible for such an exemption. The Selectmen ruled that the Taylor Home did not qualify and were thus liable for taxes, the same as any person or business. No taxes were paid, so they were put through the Tax Collector's lien procedure along with all other unpaid taxes. The Taylor Home has filed suit to contest our decision. Court appearance is scheduled for September, 1994.

Handicapped access to the Town Hall is being reviewed. Modifications to the restrooms and a mechanism for wheelchair transport upstairs are part of what would be needed.

The Amos Tuck School (Dartmouth) has a program whereby MBA candidates study and make proposals for projects. Sandwich engaged a team to review our solid waste disposal and recycling efforts. This report contains options for future consideration and will help us with bid proposals and contract negotiations. Our current trash hauling contract expires the end of March, 1994. Specifications are being put out to bid which will involve the use of a compactor at considerable savings to the Town.

An ordinance concerning house/building numbering was discussed at a hearing on August 30. If there are to be any substantive changes a new hearing will be held before adoption. Town Meeting will be asked to adopt a new Town Map showing street names. A list of names will be published for inspection in January.

We take this opportunity to gratefully acknowledge the efforts of all our loyal employees and volunteer members of the boards, committees and commissions and all of the other elected officials who so ably fulfill their responsibilities to the Town of Sandwich. Many thanks for your work and time.

Respectfully submitted,
John L. Webb
Lee W. Quimby
Dale S. Mayer
Sandwich Board of Selectmen

1994 BUDGET

Appropriations and Estimates of Revenue for the
Ensuing Year, January 1, 1994 to December 31, 1994

TITLE	*1993 APPROPRIATION*	*1993 ACTUAL EXPENDITURE*	*1994 RECOMMENDED & PETITION ARTICLES*
GENERAL GOVERNMENT:			
Town Office Expense	78,144	75,047	82,396
Town Clerk/Tax Collector	26,838	24,772	29,070
Election & Registration	2,115	2,288	5,825
Town Officers' Salaries	13,812	17,399	14,600
Audit	8,400	8,550	8,200
Legal Expenses	10,500	12,803	13,000
Property Appraisal Update	19,000	18,663	38,500
Planning and Zoning	3,000	1,917	3,000
General Govt Buildings	11,700	13,258	15,252
Paint Town Hall	11,500	10,649	-0-
Cemeteries	500	500	500
Cemeteries (1993 Warrant Art)	3,000	3,000	-0-
Document Preservation Art #16			500
Misc. Property Insurance	2,500	2,500	2,210
Lakes Reg Planning Comm	1,747	1,747	1,586
NH Municipal Association	500	500	610
SUBTOTAL	**193,256**	**193,593**	**214,749**
SUBTOTAL W/ARTICLE			**215,249**
PUBLIC SAFETY:			
Police Department	96,015	96,881	102,963
Ambulance	37,551	36,253	37,551
Fire Department	32,691	32,566	55,229
Building Inspections	1,325	643	1,325
Compensation-Fire	13,000	13,000	-0-
Forest Fires/Red Hill Tower	2,000	1,072	2,000
Rescue/Hepatitis B Vaccine	1,400	2,629	-0-
Fire Dept. Equipment	6,925	6,925	-0-
Dry Hydrants	2,500	-0-	-0-
Town Forest Committee Art #20	5,000	-0-	5,000
SUBTOTAL	**198,407**	**189,969**	**199,068**
SUBTOTAL W/ARTICLE			**204,068**
HIGHWAYS, STREETS & BRIDGES:			
General Highway Dept.	195,764	217,485	236,201
Town Maintenance	23,900	23,730	23,300
Emerson Parking Lot	450	450	450
Street Lighting	5,000	5,354	5,625
Notch & Dale Road	841	841	841
Durgin Bridge Alarm Art #17			5,000
House Numbering/Road Signs			500
Highway Block Grant	67,587	67,587	67,908
SUBTOTAL	**293,542**	**315,447**	**334,825**
SUBTOTAL W/ARTICLE			**339,825**

TITLE	1993 APPROPRIATION	1993 ACTUAL EXPENDITURE	1994 RECOMMENDED & PETITION ARTICLES
SANITATION:			
Solid Waste Disposal	77,780	78,062	62,303
Household Hazardous Waste	715	715	911
Municipal Sewer Dept. Art #39	10,307	-0-	13,659
SUBTOTAL	**88,802**	**78,777**	**63,214**
SUBTOTAL W/ARTICLE			**76,873**
HEALTH:			
Animal Control	300	300	300
CC Mental Health	1,511	1,511	1,556
Wolfeboro Visiting Nurse Assoc	3,050	3,050	3,053
Huggins/Lakes Reg Gen Hospital	2,000	2,000	2,000
Caregivers			2,000
Speare Memorial Hospital Art #38			500
Health Insurance Fund Art #5			22,254
Family Health Centre Art #26	361	361	372
Bearcamp Valley School Art #28	500	500	500
CC Agnst Domestic Violence Art #27	274	274	274
CC Hospice	500	500	-0-
SUBTOTAL	**8,496**	**8,496**	**8,909**
SUBTOTAL W/ARTICLES			**32,809**
WELFARE:			
General Assistance/Welfare	10,000	6,859	10,000
Community Action Program	2,400	2,400	2,400
Food Bank-St. Andrews Art#24			500
Meals/Wheels-Congregate Meals Art#25			750
Meals/Wheels-Food Bank	1,000	1,000	-0-
SUBTOTAL	**13,400**	**10,259**	**12,400**
SUBTOTAL W/ARTICLES			**13,650**
CULTURE AND RECREATION:			
Parks and Recreation	45,914	44,449	49,315
Old Home Week	1,020	1,141	1,100
Historical Society Publication Art#37			10,000
Library Operating Budget			3,800
Fees: Trust & Cap. Res. Funds	4,921	3,172	4,921
Patriotic Purposes	800	800	850
SUBTOTAL	**52,655**	**49,562**	**59,986**
SUBTOTAL W/ARTICLE			**69,986**
CONSERVATION:			
Land Trust Committee			500
Conservation Commission	750	1,140	1,250
SUBTOTAL	**750**	**1,140**	**1,750**
DEBT SERVICE:			
Prin Long Term Bonds & Notes	60,000	60,000	52,250
Int. Long Term Bonds & Notes	39,122	39,122	37,562
Int. Tax Anticipation Note	27,000	18,267	22,000
SUBTOTAL	**126,122**	**117,389**	**111,812**

TITLE	*1993 APPROPRIATION*	*1993 ACTUAL EXPENDITURE*	*1994 RECOMMENDED & PETITION ARTICLES*
CAPITAL OUTLAY:			
State Road Improvement Art #19	60,000	5,020	75,000
Hwy. Plow	3,500	3,500	-0-
Police Cruiser	15,395	15,395	-0-
Fire Truck Art #9			170,000
Hwy Sander Art #18			6,000
Hwy Tractor/Mower Art #18			3,000
Fire Pond/Hydrants Cap Res Art #10			2,500
Town Buildings Trust Fund Art #13			2,000
Dump Equip installation Art #6			18,000
Quimby Donation Art #36			13,000
Library Bldg Repair Trst Fnd Art#12	6,000	6,000	3,000
SUBTOTAL W/ARTICLES	**84,895**	**29,915**	**292,500**
OPERATING TRANSFERS OUT:			
Capital Reserve Equip Funds	47,000	47,000	69,000
FD Bldg Capital Reserve	5,000	5,000	-0-
Driveway to Hwy Cap Resrv. Art#7	24,000	24,000	12,000
Fuel Tank Capital Reserve	16,000	16,000	8,000
Sewer Capital Reserve Art #40	2,200	-0-	2,200
SUBTOTAL	**94,200**	**92,000**	**77,000**
SUBTOTAL W/ARTICLES			**91,200**
TOTAL APPROPRIATIONS	**1,154,525**	**1,086,547**	**1,449,722**

BUDGET
Sources of Revenue

	1993 ESTIMATED	1993 ACTUAL	1994 ESTIMATED
TAXES			
Yield Taxes	18,000	31,615	25,000
Payment in Lieu of Taxes	3,000	2,813	3,000
Sandwich Slopes Road	6,178	6,178	5,785
Int & Penalty on Taxes	10,000	10,290	10,000
LICENSES, PERMITS AND FEES			
Bus Liens, Permits & Filing Fees	1,200	-0-	-0-
State Decals	1,400	2,369	2,300
Motor Vehicle Permit Fees	98,000	104,042	100,000
Motor Vehicle Titles		420	400
Bldg & Misc Permit Fees	4,000	3,910	4,000
Other Licenses & Fees	1,450	2,764	2,700
FROM STATE			
Shared Revenue	17,779	39,066	39,066
State Road Grant Art #19	40,000	20,000	50,000
Highway Block Grant	67,587	67,587	67,908
Bond Bank Refund			17,015
Sewer Bond/State Share	45,185	45,185	43,546
Reimb Federal Forest Land	13,500	16,291	1,700
INTERGOVERNMENTAL REVENUES			
Police Cruiser	15,395	15,395	-0-
Highway Plow	3,500	3,500	-0-
Town Forest Committee Art #20	5,000	5,000	5,000
Fire Truck Art #9			130,000
Fire Truck Bonds/Notes Art#9			40,000
Highway Sander Art #18			6,000
Highway Tractor/Mower Art #18			3,000
Doris Benz Fund/SAR	10,000	10,000	-0-
Dump Capital Reserve	1,244	1,244	622
Dump Cap. Res-Equip Art. #6			15,000
Driveway Plowing Sp Rev Fund #7	24,000	24,000	12,000
Misc. Revenue	2,500	4,733	3,000
Police Dept. Revenue		541	500
Planning & Zoning	3,000	1,971	3,000
Dump/Beach Stickers	750	637	750
Surplus/State Road Imp. Art#19			25,000
Surplus/Health Ins. Fund Art. #5			22,254
MISCELLANEOUS REVENUES			
Income Sewer Department Art #39	10,307	-0-	13,659
Sewer Capital Reserve Art #40	2,200	-0-	2,200
Transfer Sewer Const. Acct.	15,000	15,000	10,000
Recycle Sales	1,500	3,586	2,000
Interest on Deposits	10,000	10,938	10,000
SAR/Quimby Gift	10,000	-0-	-0-
Quimby Reimb Park & Recreation	30,900	30,900	31,704
Quimby-Pymt Squam Note			6,125

	1993 ESTIMATED	*1993 ACTUAL*	*1994 ESTIMATED*
Miscellaneous (continued)			
Recreation Fund	250	-0-	-0-
Edrie Burrows Fund	500	-0-	500
Donation-Sandwich VNA		762	700
Lena Nelson 4-H Fund Art #23			1,500
Quimby Donation Art. #36			13,000
TOTAL REVENUES	**473,325**	**480,737**	**729,934**

50th Anniversary, Bearcamp Chapter Order of The Eastern Star
October 26, 1951.

Standing: Jean Vappi, Charles Burrows, Judy Coolidge, Elizabeth Hodge, Edrie Burrows, Vera Rockefellow, Nina Moulton, Lillian Heard, Stuart Heard, Arthur Brown, Mary Brown, Win Sears, Cristy Sears, Alice Smith, Ethel O'Brien, Albert Rockefellow, Nancy Davock, Doris Hunt.

Sitting: Edna Bickford, Past W.M. and Emma Barnus, W.G. Mat.

1993 DETAIL OF EXPENDITURES

GENERAL GOVERNMENT:

APPROPRIATIONS

Town Office Expense	$78,144	
Town Clerk/Tax Collector	26,838	
Election & Registration	2,115	
Town Officers' Salaries	13,812	
Audit	8,400	
Legal Expenses	10,500	
Property Appraisal Update	19,000	
Planning and Zoning	3,000	
General Government Buildings	11,700	
Paint Town Hall	11,500	
Cemeteries	500	
Cemeteries	3,000	
Misc. Property Insurance	2,500	
Lakes Region Planning Commission	1,747	
NH Municipal Association	500	
		$193,256

EXPENDITURES

TOWN OFFICE EXPENSE

John L. Webb, Selectman	$ 4,912
Lee W. Quimby, Selectman	4,828
Dale S. Mayer, Selectman	5,510
Insurance BC/BS	6,349
Life Insurance	248
FICA	2,899
Medicare	678
Retirement Contribution	785
Unemployment Compensation	292
Workers Compensation	1,613
Telephone	1,515
Dues & Subscriptions	605
Miscellaneous Expenses	1,069
Treasurer Expense	311
Trustee of Trust Funds Expense	124
Joanne N. Coutu, Admin. Asst.	14,955
Priscilla K. Seeley, Assistant	6,126
Patricia A. Merriman, Assistant	7,314
Office Equipment Insurance	1,267
Office Supplies	1,631
Office Equipment	2,071

Notices	298	
Computer Expense	1,627	
Postage	920	
Equipment Repair & Maintenance	309	
Printing - Town Report	6,247	
Other Miscellaneous	544	
		$ 75,047

TOWN CLERK/TAX COLLECTOR

Priscilla K. Seeley, TC/TC	$ 8,915	
Patricia A. Merriman, Deputy	6,254	
Insurance BC/BS	2,173	
Life Insurance	213	
FICA	940	
Medicare	220	
Retirement Contribution	785	
Unemployment Compensation	48	
Workers Compensation	500	
Telephone	557	
Liability Insurance	250	
Dues & Subscriptions	35	
Office Supplies	928	
Notices	79	
Computer Expense	268	
Postage	689	
Mileage	159	
Meetings	521	
Tax Lien/Title Search	1,238	
		$ 24,772

ELECTION AND REGISTRATION

Ballot Clerks	1,246	
FICA	69	
Medicare	16	
Notices	545	
Expenses	412	
		$ 2,288

TOWN OFFICERS' SALARIES

FICA	$ 549
Medicare	128
Leonard H. Marino,Treasurer	1,800

Denny Kalette,Deputy Treasurer	100	
John L. Webb, Selectman	1,800	
Lee W. Quimby, Selectman	1,800	
Dale S. Mayer, Selectman	1,800	
Douglas McVicar, Health Officer	100	
Janet E. Brown, Suprvsr Chklst	200	
Robert Peaslee, Suprvsr Chklst	200	
Mary Fleischmann, Suprvsr Chklst	200	
Jane Brewer, Trustee of Trust Funds	700	
Francis Hambrook, Fire Warden	150	
Public Officials Liability Insurance	7,872	
		$ 17,399

AUDIT

Plodzik & Sanderson, PA		**$ 8,550**

LEGAL EXPENSES

Nighswander, Martin & Mitchell, PA		**$ 12,803**

PROPERTY APPRAISAL UPDATE

Albert Childs, Appraiser		**$ 18,663**

PLANNING AND ZONING

Dues/Registry of Deeds	$ 437	
Office Supplies	396	
Notices	649	
Postage	156	
Miscellaneous	279	
		$ 1,917

GENERAL GOVERNMENT BUILDINGS

Custodial	$ 1,756	
Electricity	1,866	
Heat & Oil	1,490	
Repairs & Maintenance	5,822	
Property Insurance	1,050	
Supplies	888	
Miscellaneous	386	
		$ 13,258

PAINT TOWN HALL	**$ 10,649**

CEMETERIES

Cemetery Trustees	$ 500	
Maintenance of Cemeteries	3,000	
		$ 3,500

MISCELLANEOUS PROPERTY INSURANCE

Sewer Building Property Insurance	$ 888	
Library Building Insurance	1,612	
		$ 2,500

LAKES REGION PLANNING COMMISSION	**$ 1,747**
NH MUNICIPAL ASSOCIATION	**$ 500**

Summary: GENERAL GOVERNMENT

1993 Appropriation	**$193,256**
1993 Expenditures	**$193,593**
Overdraft	**$ 337**

PUBLIC SAFETY:

APPROPRIATIONS

Police Department	$96,015	
Ambulance	37,551	
Fire Department	32,691	
Building Inspections	1,325	
Compensation Fire Department	13,000	
Forest Fires/Red Hill Tower	2,000	
Rescue/Hepatitis B Vaccine	1,400	
Fire Department Equipment	6,925	
Dry Hydrants	2,500	
Town Forest Committee	5,000	
		$198,407

EXPENDITURES

POLICE DEPARTMENT

Louis G. Brunelle, Chief	$31,118
Bruce Burrows	20,670
Priscilla K. Seeley, Secretary	934
Gregory Stankatis	2,552

Mark Fullerton	760	
Brett Livingston	64	
Insurance BC/BS	11,972	
Life Insurance	357	
FICA	288	
Medicare	819	
Retirement Contribution	1,874	
Unemployment Compensation	276	
Workers Compensation	5,562	
Telephone	3,048	
Dues & Subscriptions	338	
Office Supplies	326	
Computer Expense	502	
Equipment Repair & Maintenance	580	
Gasoline	2,831	
Vehicle Repairs	2,382	
Miscellaneous	116	
Equipment	857	
Uniforms	384	
Training	988	
Electricity	316	
Heat & Oil	609	
Building Repair & Maintenance	211	
Property Insurance (pkg)	1,261	
Vehicle Insurance	1,477	
Law Enforcement Liability	3,409	
		$ 96,881

AMBULANCE CONTRACT

Stewart's Ambulance Service		**$ 36,253**

FIRE DEPARTMENT

Workers Compensation	$ 834	
Telephone	783	
Liability Insurance	2,197	
Dues/Mutual Aid	7,788	
General Supplies	690	
Office Supplies	7	
Miscellaneous	403	
Training	1,224	
Gas	638	

Vehicle Repair	4,944	
Electricity	2,340	
Heating Fuel	2,024	
Building Repair & Maintenance	1,291	
Property Insurance (pkg)	1,038	
Vehicle Insurance	6,365	
		$ 32,566

BUILDING INSPECTIONS

Inspection Wages	$ 480	
Expenses	127	
FICA	29	
Medicare	7	
		$ 643

COMPENSATION - FIRE

Wage Reimbursement	**$ 13,000**

FOREST FIRES/RED HILL TOWER

Red Hill Tower	$ 1,000	
Equipment	72	
		$ 1,072

RESCUE/HEPATITIS B VACCINE

Lakes Region General Hospital	**$ 2,629**

FIRE DEPARTMENT EQUIPMENT	**$ 6,925**
DRY HYDRANTS	**-0-**
TOWN FOREST COMMITTEE	**-0-**

Summary: PUBLIC SAFETY

1993 Appropriation	**$198,407**
1993 Expenditures	**$189,969**
Unexpended Balance	**$ 8,438**

HIGHWAYS, STREETS & BRIDGES:

APPROPRIATIONS

General Highway Department	$195,764	
Town Road Maintenance	23,900	
Emerson Parking Lot	450	
Street Lighting	5,000	
Notch & Dale Road	841	
Highway Block Grant	67,587	
		$293,542

EXPENDITURES

GENERAL HIGHWAY DEPARTMENT

Peter E. Prentice, Road Agent	$ 22,287	
John Welch	17,580	
William Quinn	18,378	
Kenneth Alcock	19,097	
Roger Goodine	17,223	
Tim Michael	16,643	
Insurance BC/BS	28,998	
Life Insurance	974	
FICA	7,875	
Medicare	1,841	
Retirement Contribution	2,120	
Unemployment Compensation	488	
Workers Compensation	22,545	
Telephone	699	
Electricity	1,914	
Heating Fuel	1,670	
Building Repair & Maintenance	447	
Property Insurance (pkg)	3,596	
Vehicle Insurance	9,121	
General Supplies	734	
Gas/Diesel Fuel	2,170	
Vehicle Repair & Maintenance	5,213	
Miscellaneous	86	
Parts	15,786	
		$217,485

TOWN ROAD MAINTENANCE

Tarvia	$ 12,000
Sand and Salt	7,332

Culverts	1,198	
Dust Control	1,100	
Bushes	2,100	
		$ 23,730

EMERSON PARKING LOT	**$ 450**
STREET LIGHTING	**$ 5,354**
NOTCH & DALE ROAD	**$ 841**

HIGHWAY BLOCK GRANT

Peter E. Prentice, Road Agent	$ 8,225	
John Welch	5,791	
William Quinn	5,349	
Kenneth Alcock	5,403	
Roger Goodine	5,093	
Tim Michael	5,093	
FICA	1,297	
Medicare	303	
Contractors	232	
Miscellaneous	158	
Heating Fuel	174	
Tarvia	8,515	
Gas & Diesel Fuel	4,058	
Vehicle Repair & Maintenance	4,696	
Gravel	10,706	
Bushes	2,494	
		$ 67,587

Summary: HIGHWAYS, STREETS & BRIDGES

1993 Appropriation	**$293,542**
1993 Expenditures	**$315,447**
Overdraft	**$ 21,905**

SANITATION:

APPROPRIATIONS

Solid Waste Disposal	$77,780	
Household Hazardous Waste	715	
Municipal Sewer Department	10,307	
		$ 88,802

EXPENDITURES

SOLID WASTE DISPOSAL

Kirke Read	$ 9,424	
Marilyn Read	10,610	
Adam Goodine	1,319	
David Smith	4,459	
Michael Welch	1,434	
Misc. Workers	255	
Insurance BC/BS	4,433	
FICA	1,699	
Medicare	397	
Unemployment Compensation	135	
Workers Compensation	3,978	
Telephone	361	
Trash Removal	34,547	
Electricity	441	
Rentals	840	
Property Insurance	43	
Printing	189	
Dues	199	
Notices	67	
Training	140	
Mileage	868	
Miscellaneous	675	
Equipment	1,140	
Parts	406	
Recycling Committee	3	
		$ 78,062

HOUSEHOLD HAZARDOUS WASTE	**$ 715**
MUNICIPAL SEWER DEPARTMENT	**-0-**

Summary: SANITATION

1993 Appropriation	**$ 88,802**
1993 Expenditures	**$ 78,777**
Unexpended Balance	**$ 10,025**

HEALTH:

APPROPRIATIONS

Animal Control	$ 300	
CC Mental Health, Inc.	1,511	
Wolfeboro Visiting Nurse	3,050	
Huggins/Lakes Reg Gen Hospital	2,000	
Family Health Centre	361	
Bearcamp Valley School	500	
CC Against Domestic Violence	274	
CC Hospice	500	
		$ 8,496

EXPENDITURES

NH Humane Society	$ 300	
CC Mental Health	1,511	
Wolfeboro Visiting Nurse	3,050	
Huggins/Lakes Reg Gen Hospital	2,000	
Family Health Centre	361	
Bearcamp Valley School	500	
CC Against Domestic Violence	274	
CC Hospice	500	
		$ 8,496

Summary: HEALTH

1993 Appropriation	**$ 8,496**
1993 Expenditure	**$ 8,496**

WELFARE:

APPROPRIATIONS

General Assistance/Welfare	$10,000	
Community Action Program	2,400	
Meals/Wheels-Food Bank	1,000	
		$ 13,400

EXPENDITURES		
General Assistance	$ 6,859	
Community Action Program	2,400	
Meals/Wheels-Food Bank	1,000	
		$ 10,259

Summary: HEALTH	
1993 Appropriation	**$ 13,400**
1993 Expenditure	**$ 10,259**
Unexpended Balance	**$ 3,141**

CULTURE AND RECREATION:

APPROPRIATIONS		
Parks and Recreation	$ 45,914	
Old Home Week	1,020	
Fees: Trst & Cap Res. Funds	4,921	
Patriotic Purposes	800	
		$ 52,655

EXPENDITURES	
PARKS AND RECREATION	
Jere G. Burrows, Director	$20,929
James Arthman, Maintenance	719
Pamela Urda, Maintenance	915
Karyn Welsh, Lifeguard	2,969
Kathleen Greene, Lifeguard	2,553
Leo Greene, Jr., Lifeguard	1,927
Life Insurance	142
FICA	1,861
Medicare	436
Retirement Contribution	480
Unemployment Compensation	130
Workers Compensation	533
Telephone	623
Electricity	230
Printing	131
Office Supplies	52
Gas	55
Training	350
Mileage	1,099

Miscellaneous	319	
Events, Trophies, Etc.	521	
Trash Removal	200	
Rentals	2,595	
Equipment Repair & Maintenance	489	
Equipment	1,392	
Ski Program	2,799	
		$ 44,449

OLD HOME WEEK

Printing	$ 120	
Supplies	89	
Entertainment	565	
Badges	367	
		$ 1,141

FEES: TRUST & CAPITAL RESERVE FUNDS	**$ 3,172**
PATRIOTIC PURPOSES	**$ 800**

Summary: PARKS AND RECREATION

1993 Appropriation	**$ 52,655**
1993 Expenditures	**$ 49,562**
Unexpended Balance	**$ 3,093**

CONSERVATION:

APPROPRIATION

Conservation Commission	$ 750	
1993 Donations	541	
		$ 1,291

EXPENDITURES

CONSERVATION COMMISSION

Dues	$ 125	
Office Supplies	32	
Misc.	983	
		$ 1,140

Summary: CONSERVATION

1993 Appropriation & Donations	**$ 1,291**
1993 Expenditures	**$ 1,140**
Unexpended Balance	**$ 151**

DEBT SERVICE:

APPROPRIATIONS

Principal Long Term Bonds & Notes	$60,000	
Interest Long Term Bonds & Notes	39,122	
Interest Tax Anticipation Note	27,000	
		$126,122

EXPENDITURES

PRINCIPAL LONG TERM BONDS & NOTES

Fire Truck	$20,000	
Sandwich Slopes	5,000	
Sewer	35,000	
		$ 60,000

INTEREST LONG TERM BONDS & NOTES

Fire Truck	$ 1,369	
Sandwich Slopes	1,178	
Sewer	36,575	
		$ 39,122

INTEREST TAX ANTICIPATION NOTE

First NH Bank	**$ 18,267**

Summary: DEBT SERVICE

1993 Appropriation	**$126,122**
1993 Expenditure	**$117,389**
Unexpended Balance	**$ 8,733**

CAPITAL OUTLAY:

APPROPRIATIONS

State Road Improvement	$60,000	
Highway Plow	3,500	
Police Cruiser	15,395	
Library Building Repair	6,000	
		$ 84,895

EXPENDITURES

STATE ROAD IMPROVEMENT

Survey Work	**$ 5,020**

HIGHWAY PLOW	**$ 3,500**
POLICE CRUISER	**$ 15,395**
LIBRARY BUILDING REPAIR	
Wentworth Library	**$ 6,000**

Summary: CAPITAL OUTLAY	
1993 Appropriation	**$ 84,895**
1993 Expenditures	**$ 29,915**
Unexpended Balance	**$ 54,980**

OPERATING TRANSFERS OUT:

APPROPRIATIONS

Capital Reserve Equipment Funds	$47,000	
Fire Dept. Bldg Capital Reserve	5,000	
Driveway to Hwy Capital Reserve	24,000	
Fuel Tank Capital Reserve	16,000	
Sewer Capital Reserve	2,200	
		$ 94,200

EXPENDITURES

PAYMENTS TO CAPITAL RESERVE FUNDS

Highway Capital Reserve	$20,000	
Fire Dept Capital Reserve	20,000	
Police Dept Capital Reserve	6,000	
Office Equipment Capital Reserve	1,000	
Fire Dept. Bldg Capital Reserve	5,000	
Driveway to Hwy Capital Reserve	24,000	
Fuel Tank Capital Reserve	16,000	
Sewer Capital Reserve	-0-	
		$ 92,000

Summary: OPERATING TRANSFERS OUT	
1993 Appropriation	**$ 94,200**
1993 Expenditures	**$ 92,000**
Unexpended Balance	**$ 2,200**

TOTAL 1993 BUDGETED APPROPRIATIONS	**$1,154,525**
TOTAL 1993 BUDGETED EXPENDITURES	**$1,086,547**
UNEXPENDED BALANCE	**$ 67,978**

OTHER TOWN PAYMENTS:

INTER-LAKES SCHOOL DISTRICT:		**$1,223,394**
CARROLL COUNTY:		**$ 125,767**
DRIVEWAY PLOWING SPECIAL REVENUE FUND:		
Peter E. Prentice, Road Agent	$ 1,216	
John Welch	1,210	
William Quinn	1,084	
Roger Goodine	307	
Louis Brunelle	1,609	
Great Bear, LTD	1,820	
Chris Greene	1,540	
Kenneth Oxton	110	
William Racine	1,953	
Kirke Read	1,258	
Willard Saunders	2,612	
FICA	222	
Medicare	52	
Postage	86	
Miscellaneous	573	
		$ 15,652
TRUST FUNDS:		
DORIS BENZ TRUST		
Training Course	$ 250	
George Lamprey, Survey	1,745	
Francis Hambrook, Survey	1,056	
Associated Engineering	1,375	
Supplies & Misc.	226	
Town Hall Well	1,799	
		$ 6,451

LENA NELSON TRUST		
Essay Contest	$ 160	
Wreaths	81	
Flags	288	
		$ 529
MARJORIE THOMPSON CHILDRENS FUND		
Summer School Program		**$ 3,600**
BICENTENNIAL TRUST		
Maintenance Beach Equipment		**$ 841**

CAPITAL RESERVE FUNDS:

FUEL TANK CAPITAL RESERVE		
Project Expenses		**$ 979**
OFFICE EQUIPMENT CAPITAL RESERVE		
Computer Program		**$ 1,740**

MISCELLANEOUS FUNDS:

TOWN HALL RENOVATION		**$ 525**
LAND TRUST		
Legal Fees	$ 452	
Dues	19	
Postage	55	
Misc.	24	
		$ 550

APPROPRIATIONS CARRIED-OVER FROM 1992:

State Road Improvement	$98,465	
Bennett Street Bridge	6,366	
Block Grant	2,543	
Survey Town Lines	1,185	
Dry Hydrants	625	
Fire Dept Central Station	1,228	
House Numbering & Road Signs	2,292	
		$112,704

EXPENDITURES OF APPROPRIATIONS CARRIED-OVER

STATE ROAD IMPROVEMENT	**-0-**
BENNETT STREET BRIDGE	
Construction of Bridge	**$ 75,046**
Reimbursement from State of New Hampshire	**$ 61,531**
Reimbursement from Town Bridge Fund	**$ 7,149**
Expense from Carry-over	**$ 6,366**
BLOCK GRANT	
Misc. Road Work and Supplies	**$ 2,543**
SURVEY TOWN LINES	**-0-**
DRY HYDRANTS	**-0-**
FIRE DEPT CENTRAL STATION	**-0-**
HOUSE NUMBERING AND ROAD SIGNS	**$ 535**
TAX ANTICIPATION NOTE	**$850,000**

SPECIAL TOWN MEETING - SEPTEMBER 15, 1993

SQUAM LAKE LAND PURCHASE	**$ 61,250**

TREASURER'S REPORT

January 1 to December 31, 1993

Balances of all Funds, January 1, 1993:		
General Fund (GF)	606,020.22	
Conservation Commission-Dodge	587.14	
Conservation Commission-Notch Land	17,292.75	
Forestry Committee	20,851.11	
Land Trust	647.24	
Driveway Plowing	52,078.50	
Sewer Construction	35,564.95	
Sewer Operation	13,414.85	
Town Bridge	9,286.05	
Town Hall Renovation	1,704.97	
Total		757,447.78
1993 Receipts, all Funds		3,650,612.62
Total Funds Available		4,408,060.40
Payments on order of Selectmen-General Fund	3,598,570.98	
Payments on order of Sewer Commissioners	10,144.17	
Special Fund Payments	67,954.41	
Total Disbursements, all Funds		(-)3,676,669.56
Total of all Funds 12/31/93 Balances		731,390.84

PROOF OF BALANCE

General Fund Checking Account		
Balance 12/31/93 First NH Bank	47,284.33	
Less Outstanding 1993 Checks	(-)31,452.58	
		15,831.75
First NH "Choice" Account		
Bal. 12/31/93 Statement	591,637.18	
Transfers in Transit	1,951.89	
General Fund Balance 12/31/93		593,589.07
		609,420.82

Special Fund Balances (see separate schedules)		
Conservation Commission-Dodge Fund	602.89	
Conservation Commission-Notch Land Fund	17,756.84	
Forestry Commission Fund	16,279.17	
Land Trust Fund	97.36	
Driveway Plowing	39,859.03	
Sewer Construction Fund	24,752.58	
Sewer Operation Fund	15,704.97	
Town Bridge Fund	2,370.70	
Town Hall Renovation Fund	4,546.48	
		121,970.02
Totals of all Funds: 12/31/93 Balances		731,390.84

STATEMENT OF 1993 RECEIPTS

GENERAL FUND RECEIPTS		
Taxes (see Tax Collector's Report)	2,105,491.86	
Town Clerk (see Town Clerk's Report)	111,188.99	
Other Gross Receipts	1,385,290.73	
Total Receipts to General Fund		3,601,971.58
SPECIAL FUND RECEIPTS (See also separate schedules)		
Conservation Commission-Dodge Fund	15.75	
Conservation Commission-Notch Land Fund	464.09	
Forestry Committee Fund	428.06	
Land Trust Fund	0.00	
Driveway Plowing	27,511.71	
Sewer Construction Account	4,187.63	
Sewer Operation Fund	12,434.29	
Town Bridge Fund	233.00	
Town Hall Renovation Fund	3,366.51	
		48,641.04
GRAND TOTAL, All Receipts		3,650,612.62

SPECIAL FUND REPORTS

Dodge Fund	
Balance 12/31/92	587.14
Interest 1993	15.75
Total Funds Available	602.89
Disbursements	0.00
Balance 12/31/93	602.89
Proof: Meredith Village Savings Bank	
Balance 12/31/93	602.89
Notch Fund	
Balance 12/31/92	17,292.75
Interest 1993	464.09
Total Funds Available	17,756.84
Disbursements	0.00
Balance 12/31/93	17,756.84
Proof: Meredith Village Savings Bank	
Balance: 12/31/93	17,756.84
Forestry Commission	
Balance 12/31/92	20,851.11
Interest 1993	428.06
Total Funds Available	21,279.17
Disbursements	(-)5,000.00
Balance 12/31/93	16,279.17
Proof: First NH Bank	
Balance: 12/31/93	16,279.17
Land Trust Fund	
Balance 12/31/92	647.24
Interest 1993	0.00
Total Funds Available	647.24
Disbursements	(-)549.88
Balance 12/31/93	97.36
Proof: First NH Bank	
Balance: 12/31/93	97.36

Driveway Plowing Fund		
Balance 12/31/92		52,078.50
Receipts 1993		
Transfer from GF per Audit	4,180.27	
Plow Fees	22,331.08	
Interest	1,000.36	
		27,511.71
Total Funds Available		79,590.21
Disbursements		
Reimburse GF		(-)39,731.18
Balance 12/31/93		39,859.03
Proof: First NH Bank		
Balance: 12/31/93		41,810.92
Transfer in Transit		(-)1,951.89
		39,859.03
Sewer Construction Account		
Balance 12/31/92		35,564.95
Receipts 1993		
Interest		4,187.63
Total Funds Available		39,752.58
Disbursements		
To Town-1993 Tax Reduction		(-)15,000.00
Balance 12/31/93		24,752.58
Proof: First NH Bank		
Balance: 12/31/93		4,752.58
CD-MVSB Due 10/8/94		10,000.00
CD-MVSB Due 10/8/95		10,000.00
		24,752.58
Sewer Operation Account		
Balance 12/31/92		13,414.85
Receipts 1993		
(CurrentYear) Misc.	3.54	
(CurrentYear) Rents	12,127.92	
Interest on Deposits	302.83	
		12,434.29
Total Funds Available		25,849.14

Expenditures per Sewer Commissioners	(-)10,144.17
Balance 12/31/93	15,704.97
Proof: Checking A/C	
Balance: 12/31/93	15,704.97

Town Bridge Fund	
Balance 12/31/92	9,286.05
Interest 1993	233.00
Total Funds Available	9,519.05
Disbursements-Reimburse General Fund	(-)7,148.35
Balance 12/31/93	2,370.70
Proof: Savings A/C	
Balance: 12/31/93	2,370.70

Town Hall Renovation Fund	
Balance 12/31/92	1,704.97
Receipts 1993	3,295.03
Interest 1993	71.48
Total Funds Available	5,071.48
Disbursements-Reimburse General Fund	(-)525.00
Balance 12/31/93	4,546.48
Proof: First NH Bank	
Balance: 12/31/93	4,546.48

Respectfully Submitted:
Leonard H. Marino
Treasurer

1993 REPORT OF TRUSTEES OF TRUST FUNDS

Trustees of Trust Funds Paid Out in 1993

Cemeteries	
North Sandwich Friends Meeting/Quakers	75.00
Little's Pond Cemetery	147.50
Sandwich Cemetery Association	1,800.00
Rural Cemetery Association	3,120.00
School	
Inter-lakes School District (Daniel Atwood School Trust)	300.00
Library	
Wentworth Library Trustees (Charter Trust Accounts)	1,468.00
Wentworth Library Trustees (First NH Account)	-0-
Marjorie Thompson Fund	
Summer School Program	3,600.00
Doris Benz Fund	
EMT Rescue Course (1/2 of cost)	250.00
Reimburse for Town Hall Renovations	3,295.03
Survey work in connection with Town Beach/Boat Launch	540.00
Town Hall mats	200.00
State Road Improvement - Article 19	10,000.00
Town 1/2 portion of Lamprey Survey/Appraisal	1,745.00
Work on Town Hall well	1,799.51
Survey and Recording fees for Squam Lake Purchase	1,659.05
Children's Dental Trust	
Dr. Roy A. Carsen	300.00
Albert Blanchard Children's Trust	
Dr. Roy A. Carsen	100.00
Lena T. Nelson Memorial Day Trust	
Wreaths	81.00
288 Flags	288.00
Essay Contest	160.00

Bicentennial Fund	
Rebuild docks at beach	519.58
First Aid Kit-Beach	17.98
Repairs and improvements raft-beach	206.62
Repairs and improvements raft-Bearcamp beach	96.86
Sandwich Town Grange Fair	
Survey new beach area	700.00
Slade Improvement	
Survey new beach area	686.25

Capital Reserves 1993

Highway Equipment Fund	
Article 18	3,500.00
Fee, Merrill Lynch	80.00
Fire Protection Equipment Fund	
Fee, Merrill Lynch	80.00
Fire Building Fund	
Fee, Merrill Lynch	80.00
Fuel Tank Fund	
Project Expenses, April	7,806.17
Project Expenses, June	84.91
Engineering Services	878.94
Excavating for Test Pipes	240.00
Project expenses, October & November	661.73
Fee, Merrill Lynch	80.00
Office Equipment Fund	
Battery Back-up	189.00
Payroll Program	1,740.00
Fee, Merrill Lynch	80.00
Dump Fund	
Electric Line Ext. Charges - Annual Fee	1,244.00
Fee, Merrill Lynch	80.00

Trustees of Trust Funds (continued)

<u>Police Department Equipment Fund</u>	
Cruiser - Article 17	15,395.00
Fee, Merrill Lynch	80.00
<u>Landfill Closure Fund</u>	
Fee, Merrill Lynch	80.00
<u>Sewer Fund</u>	
Fee, Merrill Lynch	80.00

Respectfully submitted,
Robert Burrows
Jane Brewer
Richard Papen

Ancient elm (188 years), having finally died, is removed from the front yard of Denley Emerson's real estate office, October 1993.

REPORT OF THE TRUSTEES OF TRUST FUNDS OF THE TOWN OF SANDWICH FOR 1993

DATE	TRUST NAME	PURPOSE	BEGINNING BALANCE	NEW FUNDS	GAIN/ LOSS	ENDING BALANCE	BEGINNING BALANCE	INCOME	PAID OUT	ENDING BALANCE	TOTAL
	N. Sandwich Friends Meeting										
03/25/21	Walter D H Hill	N. Sandwich Friends Meeting	203.84	0.00	0.10	203.94	0.32	15.71	(15.07)	0.96	204.90
07/26/28	Dr. A. B. Hoag	N. Sandwich Friends Meeting	101.88	0.00	0.05	101.93	0.16	7.85	(7.53)	0.48	102.41
05/27/57	Effie M. Langley	N. Sandwich Friends Meeting	203.84	0.00	0.10	203.94	0.32	15.71	(15.07)	0.96	204.90
05/31/91	Susan M. Hill	N. Sandwich Friends Meeting	505.14	0.00	0.24	505.38	0.80	38.92	(37.33)	2.39	507.77
		SUBTOTALS	1,014.70	0.00	0.49	1,015.19	1.60	78.19	(75.00)	4.79	1,019.98
	Little's Pond Cemetery										
08/16/22	Charles W. Donovan	Little's Pond Cemetery	102.00	0.00	0.06	102.06	17.20	9.17	(10.00)	16.37	118.43
01/17/33	Arven Blanchard	Little's Pond Cemetery	102.00	0.00	0.06	102.06	17.20	9.17	(10.00)	16.37	118.43
05/10/41	Edith L. French	Little's Pond Cemetery	76.51	0.00	0.04	76.55	12.90	6.88	(7.50)	12.28	88.83
08/04/48	George M. Weed	Little's Pond Cemetery	204.00	0.00	0.11	204.11	34.39	18.34	(20.00)	32.73	236.84
07/20/78	Herman E. Lewis	Little's Pond Cemetery	1,020.04	0.00	0.56	1,020.60	171.96	91.70	(100.00)	163.66	1,184.26
		SUBTOTALS	1,504.55	0.00	0.83	1,505.38	253.65	135.26	(147.50)	241.41	1,746.79
	Rural Cemetery										
02/08/10	Orilla P. Worroll	Rural Cemetery	214.60	0.00	0.10	214.70	0.34	16.53	(16.44)	0.43	215.13
02/10/10	Charles Blanchard	Rural Cemetery	101.92	0.00	0.05	101.97	0.16	7.85	(7.81)	0.20	102.17
12/31/10	Susan A. Sherman	Rural Cemetery	152.88	0.00	0.07	152.95	0.24	11.78	(11.72)	0.30	153.25
12/26/11	Samuel Chase	Rural Cemetery	50.96	0.00	0.02	50.98	0.08	3.93	(3.91)	0.10	51.08
11/24/14	Mrs. James E. Mudgett	Rural Cemetery	25.48	0.00	0.01	25.49	0.04	1.96	(1.95)	0.05	25.54
01/29/17	Mrs. Henry Hanson	Rural Cemetery	25.48	0.00	0.01	25.49	0.04	1.96	(1.95)	0.05	25.54
02/14/17	Nellie J. Nichol	Rural Cemetery	101.92	0.00	0.05	101.97	0.16	7.85	(7.81)	0.20	102.17
02/04/18	Mrs. Emma Cox	Rural Cemetery	25.48	0.00	0.01	25.49	0.04	1.96	(1.95)	0.05	25.54
11/04/22	Nellie Hodge.	Rural Cemetery	25.48	0.00	0.01	25.49	0.04	1.96	(1.95)	0.05	25.54
11/15/23	Charles A. Gilman	Rural Cemetery	40.76	0.00	0.02	40.78	0.06	3.14	(3.12)	0.08	40.86
05/08/26	Ora Fellows	Rural Cemetery	50.96	0.00	0.02	50.98	0.08	3.93	(3.91)	0.10	51.08
02/02/28	Melissa G. Rowe	Rural Cemetery	101.92	0.00	0.05	101.97	0.16	7.85	(7.81)	0.20	102.17
11/24/28	George L. Clark	Rural Cemetery	341.45	0.00	0.16	341.61	0.54	26.31	(26.17)	0.68	342.29
11/24/28	Freewill Baptist Church	Rural Cemetery	509.63	0.00	0.24	509.87	0.81	39.27	(39.06)	1.02	510.89
08/12/29	M. Quinby & M. Leavens	Rural Cemetery	101.92	0.00	0.05	101.97	0.16	7.85	(7.81)	0.20	102.17
07/03/31	Oliver Lee	Rural Cemetery	101.92	0.00	0.05	101.97	0.16	7.85	(7.81)	0.20	102.17
10/21/31	Jonathan & Julia Tappan	Rural Cemetery	101.92	0.00	0.05	101.97	0.16	7.85	(7.81)	0.20	102.17
12/29/31	Frank S. Hunt	Rural Cemetery	25.48	0.00	0.01	25.49	0.04	1.96	(1.95)	0.05	25.54
12/29/31	Herman E. Lewis	Rural Cemetery	1,554.35	0.00	0.73	1,555.08	2.47	119.76	(119.12)	3.11	1,558.19
09/28/33	Frank B. Watson	Rural Cemetery	203.84	0.00	0.10	203.94	0.32	15.71	(15.63)	0.40	204.34
07/22/36	Alonzo March Wallace	Rural Cemetery	152.88	0.00	0.07	152.95	0.24	11.78	(11.72)	0.30	153.25
08/02/37	Daniel D. Atwood	Rural Cemetery	713.47	0.00	0.34	713.81	1.13	54.97	(54.68)	1.42	715.23
10/20/38	Nathaniel Burleigh	Rural Cemetery	203.84	0.00	0.10	203.94	0.32	15.71	(15.63)	0.40	204.34
05/19/39	Charles L. Wallace	Rural Cemetery	203.84	0.00	0.10	203.94	0.32	15.71	(15.63)	0.40	204.34
06/30/39	Elmer B. Hart	Rural Cemetery	101.92	0.00	0.05	101.97	0.16	7.85	(7.81)	0.20	102.17
07/21/39	Charles B. Hoyt	Rural Cemetery	203.84	0.00	0.10	203.94	0.32	15.71	(15.63)	0.40	204.34
03/18/40	Mary A Marston	Rural Cemetery	101.92	0.00	0.05	101.97	0.16	7.85	(7.81)	0.20	102.17
04/17/40	William Horne Estate	Rural Cemetery	117.22	0.00	0.06	117.28	0.19	9.03	(8.98)	0.24	117.52
04/18/40	Lucy A. Silver Hunt	Rural Cemetery	34.39	0.00	0.02	34.41	0.05	2.65	(2.64)	0.06	34.47

REPORT OF THE TRUSTEES OF TRUST FUNDS OF THE TOWN OF SANDWICH FOR 1993

DATE	TRUST NAME	PURPOSE	BEGINNING BALANCE	NEW FUNDS	GAIN/ LOSS	ENDING BALANCE	BEGINNING BALANCE	INCOME	PAID OUT	ENDING BALANCE	TOTAL
10/26/40	John S. Quinby	Rural Cemetery	305.77	0.00	0.14	305.91	0.49	23.56	(23.43)	0.62	306.53
10/30/42	Walter G. Atwood	Rural Cemetery	203.84	0.00	0.10	203.94	0.32	15.71	(15.63)	0.40	204.34
07/27/43	Leonard A. Smith	Rural Cemetery	101.92	0.00	0.05	101.97	0.16	7.85	(7.81)	0.20	102.17
11/29/43	Frank Burleigh	Rural Cemetery	101.92	0.00	0.05	101.97	0.16	7.85	(7.81)	0.20	102.17
02/01/44	Warren J. Moulton	Rural Cemetery	509.63	0.00	0.24	509.87	0.81	39.27	(39.06)	1.02	510.89
10/25/48	Edw. J & Clarence Bryant	Rural Cemetery	509.63	0.00	0.24	509.87	0.81	39.27	(39.06)	1.02	510.89
09/06/49	Willis H. Smith	Rural Cemetery	305.77	0.00	0.14	305.91	0.49	23.56	(23.43)	0.62	306.53
09/06/49	James S. Rogers	Rural Cemetery	203.84	0.00	0.10	203.94	0.32	15.71	(15.63)	0.40	204.34
09/06/49	Eliza A. Atwood	Rural Cemetery	151.08	0.00	0.07	151.15	0.24	11.64	(11.58)	0.30	151.45
10/30/49	Amy M. Torsey	Rural Cemetery	305.77	0.00	0.14	305.91	0.49	23.56	(23.43)	0.62	306.53
01/03/52	Cora M. Barker	Rural Cemetery	509.63	0.00	0.24	509.87	0.81	39.27	(39.06)	1.02	510.89
10/11/52	Mrs. Ida M. Hanson	Rural Cemetery	203.84	0.00	0.10	203.94	0.32	15.71	(15.63)	0.40	204.34
05/10/55	Katharine F. Bryar White	Rural Cemetery	1,019.24	0.00	0.48	1,019.72	1.62	78.53	(78.11)	2.04	1,021.76
07/23/56	Perley C. Knox	Rural Cemetery	203.84	0.00	0.10	203.94	0.32	15.71	(15.63)	0.40	204.34
09/18/61	Arthur J. Tuttle	Rural Cemetery	560.58	0.00	0.26	560.84	0.89	43.19	(42.96)	1.12	561.96
04/04/66	James & Harriet Beede	Rural Cemetery	203.84	0.00	0.10	203.94	0.32	15.71	(15.63)	0.40	204.34
09/16/66	Chancellor & Nancy Forbush	Rural Cemetery	305.77	0.00	0.14	305.91	0.49	23.56	(23.43)	0.62	306.53
12/06/66	Bertha G. Smith Est.	Rural Cemetery	203.84	0.00	0.10	203.94	0.32	15.71	(15.63)	0.40	204.34
12/27/66	Catlin, Ford & Smith Lots	Rural Cemetery	1,019.24	0.00	0.48	1,019.72	1.62	78.53	(78.11)	2.04	1,021.76
04/02/68	Lorenzo D. Bean Lot	Rural Cemetery	203.84	0.00	0.10	203.94	0.32	15.71	(15.63)	0.40	204.34
06/28/68	Charles & Eva Fellows	Rural Cemetery	152.88	0.00	0.07	152.95	0.24	11.78	(11.72)	0.30	153.25
09/09/68	Edward & Victoria Gilman	Rural Cemetery	101.92	0.00	0.05	101.97	0.16	7.85	(7.81)	0.20	102.17
06/01/70	Keith K. Lakey	Rural Cemetery	407.71	0.00	0.19	407.90	0.65	31.41	(31.24)	0.82	408.72
12/14/70	John W. Beede Fund	Rural Cemetery	509.63	0.00	0.24	509.87	0.81	39.27	(39.06)	1.02	510.89
12/14/70	Rueben Hodge Fund	Rural Cemetery	203.84	0.00	0.10	203.94	0.32	15.71	(15.63)	0.40	204.34
09/09/71	Luther J. Burrows	Rural Cemetery	611.55	0.00	0.29	611.84	0.97	47.12	(46.87)	1.22	613.06
09/27/71	Carl G. Beede	Rural Cemetery	305.77	0.00	0.14	305.91	0.49	23.56	(23.43)	0.62	306.53
07/17/72	Lawrence K. Hall	Rural Cemetery	214.05	0.00	0.10	214.15	0.34	16.49	(16.40)	0.43	214.58
03/15/73	Ann B & Philip S Robbins	Rural Cemetery	509.63	0.00	0.24	509.87	0.81	39.27	(39.06)	1.02	510.89
08/31/73	Fred & Virginia Crory	Rural Cemetery	130.47	0.00	0.06	130.53	0.21	10.05	(10.00)	0.26	130.79
09/24/73	Charles & Janet Uhle	Rural Cemetery	509.63	0.00	0.24	509.87	0.81	39.27	(39.06)	1.02	510.89
10/03/73	Mr. & Mrs. Alexander Uhle	Rural Cemetery	407.71	0.00	0.19	407.90	0.65	31.41	(31.24)	0.82	408.72
02/19/75	Herbert E. Moulton	Rural Cemetery	305.77	0.00	0.14	305.91	0.49	23.56	(23.43)	0.62	306.53
08/19/75	Glenn Smith Fund	Rural Cemetery	509.63	0.00	0.24	509.87	0.81	39.27	(39.06)	1.02	510.89
10/16/75	Lena T. Nelson Fund	Rural Cemetery	1,528.86	0.00	0.72	1,529.58	2.43	117.80	(117.17)	3.06	1,532.64
10/16/75	Mr & Mrs Nathaniel Burrows	Rural Cemetery	203.84	0.00	0.10	203.94	0.32	15.71	(15.63)	0.40	204.34
01/05/76	Almira Tappan Hodge	Rural Cemetery	101.92	0.00	0.05	101.97	0.16	7.85	(7.81)	0.20	102.17
04/19/76	Henry & Mary B. Balch	Rural Cemetery	1,019.24	0.00	0.48	1,019.72	1.62	78.53	(78.11)	2.04	1,021.76
11/09/76	Francis O. Pratt	Rural Cemetery	101.92	0.00	0.05	101.97	0.16	7.85	(7.81)	0.20	102.17
12/31/76	Arthur B. Brown	Rural Cemetery	305.77	0.00	0.14	305.91	0.49	23.56	(23.43)	0.62	306.53
04/01/77	Frederick K. Larsen	Rural Cemetery	101.92	0.00	0.05	101.97	0.16	7.85	(7.81)	0.20	102.17
09/12/77	Kunigunda Reickert	Rural Cemetery	25.48	0.00	0.01	25.49	0.04	1.96	(1.95)	0.05	25.54
09/12/77	Erskine & Catherine White	Rural Cemetery	535.10	0.00	0.25	535.35	0.85	41.23	(41.01)	1.07	536.42
11/18/77	T. Guthrie Speers	Rural Cemetery	433.18	0.00	0.20	433.38	0.69	33.38	(33.20)	0.87	434.25
11/18/77	William G & Hope R Hacker	Rural Cemetery	509.63	0.00	0.24	509.87	0.81	39.27	(39.06)	1.02	510.89
01/05/78	Edward A. Savin, Jr.	Rural Cemetery	50.96	0.00	0.02	50.98	0.08	3.93	(3.91)	0.10	51.08
01/05/78	Gerard & Ruth Ives	Rural Cemetery	509.63	0.00	0.24	509.87	0.81	39.27	(39.06)	1.02	510.89
04/14/78	Richard N. Ford	Rural Cemetery	305.77	0.00	0.14	305.91	0.49	23.56	(23.43)	0.62	306.53
12/20/78	Slaker-Kimball	Rural Cemetery	152.88	0.00	0.07	152.95	0.24	11.78	(11.72)	0.30	153.25
05/25/79	Harry R. Taylor	Rural Cemetery	356.72	0.00	0.17	356.89	0.57	27.48	(27.33)	0.72	357.61

REPORT OF THE TRUSTEES OF TRUST FUNDS OF THE TOWN OF SANDWICH FOR 1993

DATE	TRUST NAME	PURPOSE	BEGINNING BALANCE	NEW FUNDS	GAIN/ LOSS	ENDING BALANCE	BEGINNING BALANCE	INCOME	PAID OUT	ENDING BALANCE	TOTAL
07/27/79	Rufus Garland Trust	Rural Cemetery	509.63	0.00	0.24	509.87	0.81	39.27	(39.06)	1.02	510.89
10/01/79	Mr & Mrs Oliver Coolidge	Rural Cemetery	509.63	0.00	0.24	509.87	0.81	39.27	(39.06)	1.02	510.89
10/19/79	Polly Switzer	Rural Cemetery	50.96	0.00	0.02	50.98	0.08	3.93	(3.91)	0.10	51.08
12/03/79	Richard & Ann Papen	Rural Cemetery	61.16	0.00	0.03	61.19	0.10	4.71	(4.68)	0.13	61.32
12/17/79	Dr & Mrs Jordi Folch-Pi	Rural Cemetery	713.47	0.00	0.34	713.81	1.13	54.97	(54.68)	1.42	715.23
12/17/79	Nathaniel H. Burrows	Rural Cemetery	203.84	0.00	0.10	203.94	0.32	15.71	(15.63)	0.40	204.34
04/14/80	Dr & Mrs Donald Hight	Rural Cemetery	414.83	0.00	0.20	415.03	0.66	31.96	(31.79)	0.83	415.86
05/19/80	Monroe & Bernice Michael.	Rural Cemetery	505.92	0.00	0.24	506.16	0.80	38.98	(38.77)	1.01	507.17
06/02/80	Dr & Mrs H Curtis Wood Jr	Rural Cemetery	509.63	0.00	0.24	509.87	0.81	39.27	(39.06)	1.02	510.89
06/12/80	Austin Burrows	Rural Cemetery	203.84	0.00	0.10	203.94	0.32	15.71	(15.63)	0.40	204.34
06/16/80	Annette Blondeau	Rural Cemetery	285.38	0.00	0.13	285.51	0.45	21.99	(21.87)	0.57	286.08
06/16/80	John & Janet Laverack	Rural Cemetery	101.92	0.00	0.05	101.97	0.16	7.85	(7.81)	0.20	102.17
07/08/80	Mr & Mrs Theodore Hope Jr	Rural Cemetery	509.63	0.00	0.24	509.87	0.81	39.27	(39.06)	1.02	510.89
12/11/80	William Biddle	Rural Cemetery	127.40	0.00	0.06	127.46	0.20	9.82	(9.77)	0.25	127.71
02/27/81	Rev Harris W & Jean Howe	Rural Cemetery	509.63	0.00	0.24	509.87	0.81	39.27	(39.06)	1.02	510.89
06/08/81	Thomas Marshall Dix	Rural Cemetery	203.84	0.00	0.10	203.94	0.32	15.71	(15.63)	0.40	204.34
07/02/81	Roger & Frederika Merriman	Rural Cemetery	509.63	0.00	0.24	509.87	0.81	39.27	(39.06)	1.02	510.89
09/23/82	Mrs Peter Burrows	Rural Cemetery	203.84	0.00	0.10	203.94	0.32	15.71	(15.63)	0.40	204.34
12/30/82	Dr Gurney Taylor	Rural Cemetery	305.77	0.00	0.14	305.91	0.49	23.56	(23.43)	0.62	306.53
03/22/83	Mr & Mrs Haven Tibbetts	Rural Cemetery	101.92	0.00	0.05	101.97	0.16	7.85	(7.81)	0.20	102.17
06/06/84	David B. & Elizabeth Howe	Rural Cemetery	101.92	0.00	0.05	101.97	0.16	7.85	(7.81)	0.20	102.17
11/28/84	Winona R Bailey	Rural Cemetery	101.92	0.00	0.05	101.97	0.16	7.85	(7.81)	0.20	102.17
11/28/84	Vaughan & Lois Harmon	Rural Cemetery	509.63	0.00	0.24	509.87	0.81	39.27	(39.06)	1.02	510.89
11/28/84	June Nicoli	Rural Cemetery	101.92	0.00	0.05	101.97	0.16	7.85	(7.81)	0.20	102.17
11/28/84	Ethel Carter	Rural Cemetery	10.20	0.00	0.00	10.20	0.02	0.79	(0.79)	0.02	10.22
12/01/84	Mr & Mrs Robert Gifford	Rural Cemetery	535.10	0.00	0.25	535.35	0.85	41.23	(41.01)	1.07	536.42
05/25/85	Erving & Evelyn Mudgett	Rural Cemetery	50.96	0.00	0.02	50.98	0.08	3.93	(3.91)	0.10	51.08
08/20/85	Vanderpol Adriance	Rural Cemetery	509.63	0.00	0.24	509.87	0.81	39.27	(39.06)	1.02	510.89
08/20/85	Ralph W. Nelson	Rural Cemetery	10.20	0.00	0.00	10.20	0.02	0.79	(0.79)	0.02	10.22
08/20/85	Mr & Mrs Willem Linscheer	Rural Cemetery	509.63	0.00	0.24	509.87	0.81	39.27	(39.06)	1.02	510.89
10/16/85	Mr & Mrs Burette McBee	Rural Cemetery	504.64	0.00	0.24	504.88	0.46	38.86	(38.65)	0.67	505.55
10/30/85	Mr & Mrs Curtis Beaton	Rural Cemetery	101.92	0.00	0.05	101.97	0.16	7.85	(7.81)	0.20	102.17
06/24/86	M/M J. Gillmur Tyson	Rural Cemetery	101.92	0.00	0.05	101.97	0.16	7.85	(7.81)	0.20	102.17
08/27/86	M/M Philip Ryder	Rural Cemetery	101.92	0.00	0.05	101.97	0.16	7.85	(7.81)	0.20	102.17
07/14/87	Edith F. Gregson	Rural Cemetery	407.71	0.00	0.19	407.90	0.65	31.41	(31.24)	0.82	408.72
09/10/87	Alan & Betsy Switzer	Rural Cemetery	101.92	0.00	0.05	101.97	0.16	7.85	(7.81)	0.20	102.17
10/22/87	M/M Lester Lear	Rural Cemetery	305.77	200.00	0.14	505.91	0.49	23.30	(23.18)	0.61	506.52
10/13/88	Patricia & Arthur Heard	Rural Cemetery	506.40	0.00	0.24	506.64	0.80	39.02	(38.81)	1.01	507.65
05/08/89	M/M Arthur Sinclair	Rural Cemetery	508.76	0.00	0.24	509.00	0.81	39.20	(38.99)	1.02	510.02
08/10/89	Beaton, Curtis & Chrltt.	Rural Cemetery	101.75	0.00	0.05	101.80	0.16	7.84	(7.80)	0.20	102.00
05/24/90	R & M Deming	Rural Cemetery	505.42	0.00	0.24	505.66	0.80	38.94	(38.73)	1.01	506.67
06/04/90	Ernest W. Bean	Rural Cemetery	505.42	0.00	0.24	505.66	0.80	38.94	(38.73)	1.01	506.67
11/07/90	M & B Bowler	Rural Cemetery	202.17	0.00	0.10	202.27	0.32	15.58	(15.50)	0.40	202.67
12/21/90	Helen Murray	Rural Cemetery	505.42	0.00	0.24	505.66	0.80	38.94	(38.73)	1.01	506.67
12/16/91	Wayne F. Keefe	Rural Cemetery	504.76	0.00	0.24	505.00	0.80	38.89	(38.68)	1.01	506.01
12/16/91	M/M Maurice Bowler	Rural Cemetery	302.86	0.00	0.14	303.00	0.48	23.33	(23.21)	0.60	303.60
01/30/92	M/M David Blackshear	Rural Cemetery	302.62	0.00	0.14	302.76	0.44	23.31	(23.19)	0.56	303.32
03/30/92	M/M John Dyer	Rural Cemetery	503.57	0.00	0.24	503.81	0.60	38.78	(38.57)	0.81	504.62
04/20/92	M/M R.Q. Peaslee, Jr.	Rural Cemetery	503.29	0.00	0.24	503.53	0.58	38.76	(38.55)	0.79	504.32
04/20/92	M/M Thomas Johnson	Rural Cemetery	251.21	250.00	0.13	501.34	0.20	21.14	(21.03)	0.31	501.65

REPORT OF THE TRUSTEES OF TRUST FUNDS OF THE TOWN OF SANDWICH FOR 1993

DATE	TRUST NAME	PURPOSE	BEGINNING BALANCE	NEW FUNDS	GAIN/ LOSS	ENDING BALANCE	BEGINNING BALANCE	INCOME	PAID OUT	ENDING BALANCE	TOTAL
06/24/92	M/M Giles Curtis Fenn	Rural Cemetery	251.21	250.00	0.17	501.38	0.20	27.35	(27.20)	0.35	501.73
08/14/92	Mary E F Fenn	Rural Cemetery	50.17	50.00	0.03	100.20	0.03	5.46	(5.43)	0.06	100.26
03/29/93	Vincent and Betty Ippolito	Rural Cemetery	0.00	500.00	0.14	500.14	0.00	22.68	(22.56)	0.12	500.26
09/14/93	Dr. & Mrs. Richard Burns	Rural Cemetery	0.00	500.00	0.06	500.06	0.00	10.38	(10.32)	0.06	500.12
10/27/93	Stephan Albert Hope	Rural Cemetery	0.00	500.00	0.04	500.04	0.00	5.83	(5.79)	0.04	500.08
		SUBTOTALS	40,061.32	2,250.00	19.22	42,330.54	62.30	3,136.68	(3,120.00)	78.98	42,409.52
	Sandwich Cemetery Association										
02/20/08	William Burleigh	Whiteface	109.49	0.00	0.05	109.54	0.17	8.44	(8.41)	0.20	109.74
12/26/11	Alfred A. Marston	Grove	509.63	0.00	0.24	509.87	0.81	39.27	(39.14)	0.94	510.81
04/27/14	Eliza B. Atwood	E. Sandwich, Nelson	25.48	0.00	0.01	25.49	0.04	1.96	(1.95)	0.05	25.54
01/03/16	Charles H. White	Elm Hill	1,019.24	0.00	0.48	1,019.72	1.62	78.53	(78.27)	1.88	1,021.60
02/14/17	Mrs. Mary Peaslee	N. Sandwich	101.92	0.00	0.05	101.97	0.16	7.85	(7.82)	0.19	102.16
02/04/18	Misses Mason	Mason	101.92	0.00	0.05	101.97	0.16	7.85	(7.82)	0.19	102.16
09/07/20	George W. Thompson	Thompson - W. Sandwich	224.22	0.00	0.11	224.33	0.36	17.28	(17.22)	0.42	224.75
10/23/20	Wilson D. George	Family W. Sandwich	153.30	0.00	0.07	153.37	0.24	11.81	(11.77)	0.28	153.65
04/02/21	William B. Fellows	Grove	101.92	0.00	0.05	101.97	0.16	7.85	(7.82)	0.19	102.16
06/07/22	I. Hartwell Smith	Grove	387.30	0.00	0.18	387.48	0.61	29.84	(29.74)	0.71	388.19
02/20/24	Elizabeth H. Maddocks	N. Sandwich	101.92	0.00	0.05	101.97	0.16	7.85	(7.82)	0.19	102.16
09/08/26	Hamlin Huntress	E. Sandwich	203.84	0.00	0.10	203.94	0.32	15.71	(15.66)	0.37	204.31
06/25/27	Charlotte Wallace Davis	Mason	50.96	0.00	0.02	50.98	0.08	3.93	(3.92)	0.09	51.07
07/18/27	Calvin Mason	Mason	50.96	0.00	0.02	50.98	0.08	3.93	(3.92)	0.09	51.07
02/02/28	Hulda A. Wiggin	Mason	50.96	0.00	0.02	50.98	0.08	3.93	(3.92)	0.09	51.07
08/06/28	Stella A. Quinby	N. Sandwich	101.92	0.00	0.05	101.97	0.16	7.85	(7.82)	0.19	102.16
11/24/28	George L. Clark	Grove	168.18	0.00	0.08	168.26	0.27	12.96	(12.92)	0.31	168.57
02/02/31	Bessie Lovering	Hubbard E. Sand	25.48	0.00	0.01	25.49	0.04	1.96	(1.95)	0.05	25.54
08/27/36	George S. Hoyt	Grove	152.88	0.00	0.07	152.95	0.24	11.78	(11.74)	0.28	153.23
08/16/37	Edmund Quimby	N. Sandwich	305.77	0.00	0.14	305.91	0.49	23.56	(23.48)	0.57	306.48
05/03/38	William McClosky	Hubbard	50.96	0.00	0.02	50.98	0.08	3.93	(3.92)	0.09	51.07
06/30/39	Elmer B. Hart	Grove	101.92	0.00	0.05	101.97	0.16	7.85	(7.82)	0.19	102.16
07/21/39	Charles B. Hoyt	Grove	101.92	0.00	0.05	101.97	0.16	7.85	(7.82)	0.19	102.16
07/25/40	Walter S. Tappan	N. Sandwich	509.63	0.00	0.24	509.87	0.81	39.27	(39.14)	0.94	510.81
02/12/41	Joseph And Nancy Quinby	N. Sandwich	101.92	0.00	0.05	101.97	0.16	7.85	(7.82)	0.19	102.16
11/29/43	William R. Bigelow	N. Sandwich	101.92	0.00	0.05	101.97	0.16	7.85	(7.82)	0.19	102.16
04/17/54	Robert T. Russell	Grove	1,019.24	0.00	0.48	1,019.72	1.62	78.53	(78.27)	1.88	1,021.60
03/11/57	James E. Hoyt	Hubbard/Little's Pond	203.84	0.00	0.10	203.94	0.32	15.71	(15.66)	0.37	204.31
10/29/62	Arthur Thompson	Thompson	305.77	0.00	0.14	305.91	0.49	23.56	(23.48)	0.57	306.48
04/15/63	Charles A. Fowler	Whiteface	305.77	0.00	0.14	305.91	0.49	23.56	(23.48)	0.57	306.48
04/15/63	Charles A. Fowler	Weed	305.77	0.00	0.14	305.91	0.49	23.56	(23.48)	0.57	306.48
10/05/64	James & Harriet Beede	Beede	203.93	0.00	0.10	204.03	0.32	15.71	(15.66)	0.37	204.40
01/26/70	Thomas Smith	Grove	203.84	0.00	0.10	203.94	0.32	15.71	(15.66)	0.37	204.31
06/13/74	Lena T. Nelson Fund	Thompson	6,370.25	0.00	3.00	6,373.25	10.13	490.82	(489.24)	11.71	6,384.96
10/31/75	Mary S. Visny Memorial	Mason	5,096.20	0.00	2.40	5,098.60	8.08	392.65	(391.35)	9.38	5,107.98
09/16/76	James & Jane Durgin	Grove	203.84	0.00	0.10	203.94	0.32	15.71	(15.66)	0.37	204.31
05/24/79	Bernice Peaslee	Skinner	101.92	0.00	0.05	101.97	0.16	7.85	(7.82)	0.19	102.16
08/17/82	Marguerite & Stephen Davol	Whiteface	203.84	0.00	0.10	203.94	0.32	15.71	(15.66)	0.37	204.31
02/14/85	Elisabeth & Grant Powers	Elm Hill	101.92	0.00	0.05	101.97	0.16	7.85	(7.82)	0.19	102.16
07/10/87	Dr. & Mrs. J.C. Thompson	N. Sandwich	509.63	0.00	0.24	509.87	0.81	39.27	(39.14)	0.94	510.81

REPORT OF THE TRUSTEES OF TRUST FUNDS OF THE TOWN OF SANDWICH FOR 1993

DATE	TRUST NAME	PURPOSE	BEGINNING BALANCE	NEW FUNDS	GAIN/ LOSS	ENDING BALANCE	BEGINNING BALANCE	INCOME	PAID OUT	ENDING BALANCE	TOTAL
08/24/89	Leon Reed Jr. Family	Elm Hill	508.76	0.00	0.24	509.00	0.81	39.20	(39.07)	0.94	509.94
11/09/89	John & Daphne Carter	Elm Hill	254.38	0.00	0.12	254.50	0.40	19.60	(19.53)	0.47	254.97
03/01/90	Lena T. Nelson	Beede-Wentworth	1,010.84	0.00	0.48	1,011.32	1.60	77.88	(77.62)	1.86	1,013.18
04/27/90	P & L Milbury	Elm Hill	505.42	0.00	0.24	505.66	0.80	38.94	(38.81)	0.93	506.59
07/26/90	Frank & Anna Bedard	Hubbard	101.08	0.00	0.05	101.13	0.16	7.79	(7.76)	0.19	101.32
08/14/91	Linda E. Oliver	Elm Hill	505.01	0.00	0.24	505.25	0.80	38.91	(38.78)	0.93	506.18
05/14/92	Rosamund F. Ely	Mason	502.97	0.00	0.24	503.21	0.50	38.73	(38.60)	0.63	503.84
		SUBTOTALS	23,439.78	0.00	11.06	23,450.84	36.88	1,805.99	(1,800.00)	42.87	23,493.71
	Library										
12/30/12	Erastus P. Jewell	Library	509.64	0.00	0.24	509.88	0.81	39.27	(39.15)	0.93	510.81
05/01/20	Charles Blanchard	Library	3,912.92	0.00	1.84	3,914.76	6.17	301.48	(300.54)	7.11	3,921.87
04/27/47	Joseph Wentworth "A"	Library	2,038.52	0.00	0.96	2,039.48	3.22	157.06	(156.57)	3.71	2,043.19
01/03/52	Cora M. Barker	Library	509.63	0.00	0.24	509.87	0.81	39.27	(39.15)	0.93	510.80
02/07/68	Stephen Wentworth Memorial	Library	12,141.82	0.00	5.72	12,147.54	19.19	935.49	(932.59)	22.09	12,169.63
		SUBTOTALS	19,112.53	0.00	9.00	19,121.53	30.20	1,472.57	(1,468.00)	34.77	19,156.30
	Miscellaneous Funds										
05/01/20	Charles Blanchard	Highway Fund	33,635.97	0.00	14.81	33,650.78	(2,142.00)	2,422.70	0.00	280.70	33,931.48
01/01/31	Moses A Hall	Highway Fund	27,535.37	0.00	19.48	27,554.85	13,894.31	3,187.01	0.00	17,081.32	44,636.17
02/16/37	Sandwich Town Grange Fair	Town	2,239.01	0.00	1.41	2,240.42	758.63	230.60	(700.00)	289.23	2,529.65
07/01/37	Daniel D Atwood	Sidewalk Fund	413.64	0.00	0.47	414.11	581.93	76.58	0.00	658.51	1,072.62
07/01/37	Daniel D. Atwood	School Fund	4,076.95	0.00	1.92	4,078.87	6.44	314.12	(300.00)	20.56	4,099.43
01/31/45	Town Of Sandwich	Recreation	471.75	0.00	0.43	472.18	432.72	69.58	0.00	502.30	974.48
09/13/49	Slade Improvement Fund	Town Improvement	1,030.58	0.00	1.00	1,031.58	1,094.22	163.45	(686.25)	571.42	1,603.00
07/27/53	Albert C. Blanchard	Children's Fund	13,992.99	0.00	7.28	14,000.27	1,480.25	1,190.29	(100.00)	2,570.54	16,570.81
07/28/70	Children's Dental Trust	Dental Fund	1,182.76	0.00	0.74	1,183.50	399.18	121.69	(300.00)	220.87	1,404.37
02/07/77	Bicentennial	Maint & Imp Swim Areas	4,699.86	0.00	3.80	4,703.66	3,390.06	622.32	(841.04)	3,171.34	7,875.00
04/22/77	Marjorie Thompson Tr	Child, School	15,546.80	0.00	9.22	15,556.02	4,056.05	1,507.96	(3,600.00)	1,964.01	17,520.03
03/26/80	Edrie Burrows	Children	1,565.63	0.00	1.85	1,567.48	2,362.17	302.15	0.00	2,664.32	4,231.80
09/12/83	Lena T Nelson Memorial Day	Flags	5,107.76	0.00	2.65	5,110.41	532.09	433.85	(529.00)	436.94	5,547.35
03/17/84	Sandwich Home Nursing Asso	Home Nursing	1,352.11	650.00	1.14	2,003.25	589.93	186.16	0.00	776.09	2,779.34
06/01/84	Doris L. Benz	General Purpose	102,367.55	0.00	62.81	102,430.36	31,368.20	10,287.55	(19,488.59)	22,167.16	124,597.52
01/05/88	Remick Park	N Sandwich	1,326.47	200.00	0.76	1,527.23	257.19	124.33	0.00	381.52	1,908.75
03/28/88	Robert Ramirez	Memorial Trust	7,220.42	555.44	3.40	7,779.26	0.00	555.44	(555.44)	0.00	7,779.26
06/18/93	Lena T Nelson	4-H camperships	0.00	1,500.00	0.36	1,500.36	0.00	59.13	0.00	59.13	1,559.49
		SUBTOTALS	223,765.62	2,905.44	133.53	226,804.59	59,061.37	21,854.91	(27,100.32)	53,815.96	280,620.55
		TOTALS	308,898.50	5,155.44	174.13	314,228.07	59,446.00	28,483.60	(33,710.82)	54,218.78	368,446.85
9/26/69	Joseph Wentworth B	1st Capital Bank	411,303.15		36,950.48	448,253.63	(401.00)	27,170.64	(26,692.64)	77.00	448,330.63
	TOTALS		720,201.65	5,155.44	37,124.61	762,481.70	59,045.00	55,654.24	(60,403.46)	54,295.78	816,777.48

COMMON FUND OF THE TOWN OF SANDWICH FOR 1993

Shares/ Par Value	Description	Rate	Maturity	Balance 01/01/93	Added	Sold	Gain or (Loss)	Balance 12/31/93	Market Value	Income for Year
	Fidelity US Treas Inc			13,400.00	26,100.00			39,500.00	39,500	527.16
20,000	Bank of Woodstock	8.750%	02/09/93	20,000.00		(20,000.00)		0.00		440.40
10,000	U.S. Treasury	8.250%	09/30/93	10,292.24		(10,000.00)	(292.24)	0.00		825.00
20,000	Mascoma SB	8.850%	10/18/93	20,000.00		(20,000.00)		0.00		1,787.87
10,000	California Water Co	12.875%	11/01/93	10,848.22		(10,596.10)	(252.12)	0.00		1,287.50
25,000	ITT Financial	9.500%	05/15/94	25,834.33				25,834.33	25,508	2,375.00
10,000	Federal Home Loan Banks	8.600%	02/27/95	9,932.25		(10,460.62)	528.37	0.00		1,149.06
25,000	Ford Motor Credit	9.150%	06/08/95	24,861.56				24,861.56	26,664	2,287.50
10,000	U.S. Treasury	8.875%	07/15/95	10,503.56		(10,651.25)	147.69	0.00		1,287.84
10,000	Fed Home Loan Bks	9.500%	12/26/95	9,959.38				9,959.38	10,966	950.00
15,000	Gen Mot Accept Corp	8.250%	08/01/96	14,246.42				14,246.42	16,055	1,237.50
10,000	Tennessee Valley Auth	8.250%	11/15/96	34,882.30				34,882.30	38,216	2,887.50
10,000	Provident Life	10.000%	11/01/97	9,949.95				9,949.95	10,466	1,000.00
20,000	U.S. Treasury Note	8.875%	11/15/97	21,258.14				21,258.14	22,756	1,775.00
15,000	Laclede Gas	8.875%	03/15/99	15,150.58		(15,318.00)	167.42	0.00		665.63
24,757	Govt Nat Mtg Assn #8950	8.250%	05/15/2006	23,054.67		(3,744.56)	257.44	19,567.55	22,191	1,890.27
15,798	Govt Nat Mtg Assn Pool #2	9.000%	11/15/2008	15,916.19		(2,142.90)	(16.08)	13,757.21	14,667	1,359.78
25,000	Xerox	13.250%	09/01/14	29,894.00				29,894.00	26,250	3,312.50
25,000	US Treasury	8.875%	11/15/98	28,314.14				28,314.14	28,938	2,218.76
10,000	Tenn. Valley Auth	6.250%	08/01/99	9,861.88				9,861.88	10,278	625.00
20,000	Gen Mot Accept Corp	7.000%	03/01/2000		20,861.17			20,861.17	20,588	(233.33)
10,000	Fed Farm Credit	6.130%	04/07/2000		10,233.19			10,233.19	10,125	(56.19)
15,000	Student Loan Mktg	5.860%	07/02/2000		15,140.51			15,140.51	14,906	(244.17)
20,000	Tenn. Valley Auth	7.450%	10/15/2001		21,462.95			21,462.95	21,606	951.94
15,474	FHLM #180287	7.000%	07/01/2007		15,847.22	(1,830.92)	(44.20)	13,972.10	13,876	594.46
11,678	FNMA Pool #128525F	9.500%	11/01/2011	12,305.85		(5,988.53)	(322.15)	5,995.17	6,030	813.07
	Accrued income receivable			6,282.18	5,513.31	(6,282.18)		5,513.31	5,513	(768.87)
	Income payable			(8,982.83)	8,982.83	(7,310.50)		(7,310.50)	(7,311)	
	Addition receivable				100.00			100.00	100	
	Uninvested cash			579.49		12.60		592.09	592	
	Bank management expense							0.00		(2,462.58)
	TOTALS			368,344.50	124,241.18	(124,312.96)	174.13	368,446.85	378,480.49	28,483.60

CAPITAL RESERVES FOR THE TOWN OF SANDWICH 1993

PURPOSE	BEGINNING BALANCE	ADDITIONS	PAID	INCOME	ENDING BAL. 12/31/93
Highway Equipment	86,404.21	44,000.00	3,580.00	4,910.79	131,735.00
Fire Protection Equipment	73,141.17	21,400.00	80.00	2,938.83	97,400.00
Fire Building	5,000.00	5,000.00	80.00	591.00	10,511.00
Fuel Tank	2,580.35	16,000.00	9,751.75	680.40	9,509.00
Office Equipment	2,227.90	1,000.00	2,009.00	383.10	1,602.00
Dump Fund	16,157.51	0.00	1,324.00	776.49	15,610.00
Police Dept. Equipment	22,757.15	8,050.00	15,475.00	566.85	15,899.00
Landfill Closure	195,220.32	0.00	80.00	9,179.68	204,320.00
Sewer	16,446.74	2,200.00	80.00	599.26	19,166.00
TOTALS	419,935.35	97,650.00	32,459.75	20,626.40	505,752.00

CAPITAL RESERVE INVESTMENTS OF THE TOWN OF SANDWICH 1993

	GOVERNMENT SECURITIES	RATE	MATURITY	BALANCE 12/31/93
20000	U.S. Treasury Bill	zero %	3/10/94	19,632.00
20000	U.S. Treasury Bill	zero %	6/30/94	19,435.00
16000	U.S. Treasury Bill	zero %	1/13/94	15,781.00
75000	U.S. Treasury Note	5.750%	3/31/94	76,679.00
9000	U.S. Treasury Note	7.000%	7/19/93	9,185.00
13000	U.S. Treasury Bill	zero %	1/13/94	12,822.00
40000	U.S. Treasury Bill	zero %	1/13/94	39,452.00
100000	U.S. Treasury Note	5.000%	6/30/94	100,972.00
20000	U.S. Treasury Note	4.625%	12/31/94	20,282.00
30000	U.S. Treasury Note	8.875%	2/15/96	33,115.00
16000	U.S. Treasury Bill	zero %	1/13/94	15,781.00
				363,136.00
CMA MONEY FUND AND CASH				142,616.00
TOTALS				505,752.00

SCHEDULE OF TOWN OWNED PROPERTY
(ASSESSED VALUE)

		sub-total
Town Hall (U1 Lot 34)		
Land	$ 10,006	
Building	89,960	$ 99,966
Library (U2 Lot 1)		
Land	21,150	
Building	261,240	282,390
Fire Department		
Central Station (U3 Lot 14A)		
Land	14,200	
Building	361,500	375,700
Whiteface Fire Station (R7 Lot 11B)		
Land	9,350	
Building	47,500	56,850
Highway Department		
Old Fire Station (U1 Lot 27)		
Land	10,335	
Building	47,580	57,915
Town Garage (R8 Lot 7A)		
Land	21,260	
Building	100,780	122,040
Police Department		
Medical Building (U1 Lot 41)		
Land	12,315	
Building	42,360	54,675
Recreation		
Squam Beach (R20 Lot 10)	.50 acre	64,300
Squam Beach (R20 Lot 15)	5.62 acres	45,400
Pot Hole (R7 Lot 14)	1 acre	8,350
Bearcamp Beach (R2 Lot 19)	1.5 acres	37,960
Beede's Falls (R18 Lot 5)	14 60.65 ~~30~~ acres	18,800
Remick Park (R8 Lot 12A)	1 acre	10,800

Town Dump (R19 Lot 11)			
Land		63,300	
Building		25,000	88,300
Land-Map R1	Lot 7	1 acre	4,250
Map R1	Lot 50A	2.62 acres	9,660
Map R1	Lot 77	2.44 acres	17,520
~~Map R2~~	~~Lot 50A~~	~~2.6 acres~~	9,660
Map R3	Lot 12	5 acres	5,865
Map R4	Lot 4	1.1 acres	4,508
Map R4	Lot 8A	4 acres	3,082
Map R7	Lot 28	8 acres	6,760
Map R7	Lot 49	5.01 acres	15,400
Map R7	Lot 71	18.2 acres	3,550
Map R10	Lot 63	4 acres	9,250
Map R12	Lot 81	16.6 acres	39,064
Map R12	Lot 81A	16.6 acres	16,400
Map R12	Lot 84	6 acres	1,800
Map R14	Lot 17	70 acres	19,100
~~Map R18~~	~~Lot 4~~	~~16 acres~~	3,100
Map R18	Lot 6	70 acres	24,900
Map R24	Lot 4	1.5 acres	1,300
Map U2	Lot 16A	.2 acre	1,600
Total assessed value Town-owned property			$1,520,215

REPORT OF TOWN CLERK 1993

AUTOS: 1677 Registrations	$104,042.00	
Title Applications	420.00	
State Decals	2,369.00	
		$106,831.00
Vital Records - State	$ 597.00	
Vital Records - Town	230.00	
Parking Fines	320.00	
Miscellaneous Fees	428.39	
Boats - State Fees	809.50	
Boats - Town Fees	378.10	
		$ 2,762.99
Election Filing Fees	$ 5.00	
		$ 5.00
DOGS		
Males/Females 38 @$7.00	$ 266.00	
Neutered Males and Spayed Females 156 @$4.50	702.00	
Owners over 65 48 @$2.00	96.00	
Group Licenses (4) 26 dogs	138.00	
268 dogs	$ 1,202.00	
Dog Fines	20.00	
Dog Penalties	38.00	
Dog Forfeitures	330.00	
		$ 1,590.00
		$111,188.99

Priscilla K. Seeley, Town Clerk

TAX COLLECTOR'S REPORT MS-61

FOR THE MUNICIPALITY OF Sandwich YEAR ENDING December 31, 1993

DR.	Levy for Year of this Report 1993	PRIOR LEVIES (Please specify years) 1992		
UNCOLLECTED TAXES -BEG. OF YEAR*: Property Taxes		197,672.08		
Resident Taxes	XXXXXXXXXXXXX			
Land Use Change	XXXXXXXXXXXXX			
Yield Taxes	XXXXXXXXXXXXX	2,968.32		
Utilities	XXXXXXXXXXXXX	30.00		
	XXXXXXXXXXXXX			
TAXES COMMITTED -THIS YEAR: Property Taxes	1,952,826.35		XXXXXXXXXXXXX	XXXXXXXXXXXXX
Resident Taxes			XXXXXXXXXXXXX	XXXXXXXXXXXXX
Land Use Change			XXXXXXXXXXXXX	XXXXXXXXXXXXX
Yield Taxes	40,893.19		XXXXXXXXXXXXX	XXXXXXXXXXXXX
Utilities	12,461.72		XXXXXXXXXXXXX	XXXXXXXXXXXXX
Sandwich Slopes	6,177.50		XXXXXXXXXXXXX	XXXXXXXXXXXXX
OVERPAYMENT: Property Taxes	2,685.15	2,679.27		
Resident Taxes				
Land Use Change				
Yield Taxes				
Returned Check Chg.	30.00			
Interest Collected on Delinquent Tax	343.36	8,763.56		
Collected Tax Penalties		1,849.00		
TOTAL DEBITS	$ 2,015,417.27	$ 213,962.23	$	$

*This amount should be the same as last year's ending balance. If not, please explain.

TAX COLLECTOR'S REPORT MS-61

FOR THE MUNICIPALITY OF Sandwich YEAR ENDING December 31, 1993

CR.	Levy for Year of this Report 1993	PRIOR LEVIES (Please specify years) 1992		
REMITTED TO TREAS. DURING FY:				
Property Taxes	1,788,862.94	197,079.77		
Resident Taxes				
Land Use Change				
Yield Taxes	30,661.37	2,968.32		
Utilities	12,127.92	30.00		
Interest	343.36	8,763.56		
Penalties		1,849.00		
Sandwich Slopes	6,177.50			
Returned Check Chg.	30.00			
Discounts Allowed:				
Abatements Made:				
Property Taxes	10,190.61	3,271.58		
Resident Taxes				
Land Use Change				
Yield Taxes	9,278.14			
Utilities	30.00			
Curr.Levy Deeded				
UNCOLLECTED TAXES -END OF YEAR:				
Property Taxes	156,457.95			
Resident Taxes				
Land Use Change				
Yield Taxes	953.68			
Utilities	303.80			
TOTAL CREDITS	$ 2,015,417.27	$ 213,962.23	$	$

NOTE TO THE 1994 WARRANT

Note: The Legislature undertook a far-reaching re-write this year of Chapter 32 Municipal Budget Law. Under this new act certain warrant articles require a notation of whether they are recommended by the governing body, i.e. Selectmen. The "Special Warrant Articles" which must carry this notation are defined in RSA 32:3, VI as petitioned articles, articles calling for issuing bonds and notes, appropriations to separate funds such as capital reserves and any other article the Selectmen designate as a "special" or "non-lapsing" article.

SANDWICH TOWN WARRANT
1994

State of New Hampshire Carroll, S.S.

To the inhabitants of the Town of Sandwich qualified to vote in Town affairs:

You are hereby notified to meet at the Town Hall in said Town on Tuesday, the 8th day of March next from 10:00 a.m. until 7:00 p.m., then on Wednesday, the 9th day of March 1994, at 7:30 p.m. at the Sandwich Central School to act upon the following articles:

(Explanation: Article 1, relating to the election of Town and Cooperative School District Officers, Article 2, relating to the Planning Board proposed amendment to the Zoning Ordinance, will be taken up on Tuesday, March 8th by official ballot, and the polls will be open from 10:00 a.m. until 7:00 p.m. A second session to consider all other Town business will be held on Wednesday, March 9, at 7:30 p.m. as per vote of the Town to accept provisions of RSA 72:35 IV.)

ARTICLE 1. To elect by official ballot all necessary Town and Cooperative School District officers for the ensuing year.

ARTICLE 2. To see how the Town will vote by official ballot on the following proposed amendments to the Town Zoning Ordinance. The Planning Board recommends approval of Amendment No. 1 by a vote of 4 to 2 with 1 abstention. The Planning Board recommends approval of Amendment No. 2 by a vote of 7 to 0.

1. Are you in favor of the adoption of Amendment No. 1 as proposed by the Planning Board for the Town Zoning Ordinance as follows:

Expand the Ordinance to allow business offices, professional offices and studios in the Rural Residential District by Special Exception and make certain editorial revisions throughout the Section to improve its clarity.

2. Are you in favor of the adoption of Amendment No. 2 as proposed by the Planning Board for the Town Zoning Ordinance as follows:

Add a definition and standard for placement of Recreational Vehicles within the floodplain.

ARTICLE 3. To see if the Town will determine by vote the salaries and/or other compensation to the following officers and agents at the following rates and the remainder at last year's rates:

A. Town Treasurer $2,100/year.
B. All hourly rates to be increased according to State contract agreements.

ARTICLE 4. To see if the Town will vote to raise and appropriate the sum of $1,083,713 to pay the following expenditures:

General Government	$214,749
Public Safety	199,068
Highways, Streets, Bridges	334,825
Sanitation	63,214
Health	8,909
Welfare	12,400
Culture and Recreation	59,986
Conservation Commission	1,750
Debt Service	111,812
Operating Transfers Out	77,000

The breakdown of the major categories are listed in the budget.

The Selectmen favor passage of this article.

ARTICLE 5. To see if the Town will vote to create a trust fund under the provisions of RSA 31:19a to be known as the Health Insurance Fund for the purpose of maintaining a health insurance fund to pay employee deductibles and coinsurance (less any employee contribution) resulting from employee claims. The Selectmen to be named as Trustees and Agents of this fund and to raise and appropriate $22,254 to be funded from the December 1993 surplus if any. (In addition $19,247 from premium savings in 1994 will be transferred to the fund from article #4).

The Selectmen approve passage of this article.

ARTICLE 6. To see if the Town will raise and appropriate $18,000 to construct a concrete pad, install a compactor with box and electrical service and purchase a closed roll-off for the Recycling Center, $15,000 to come from the Dump Capital Reserve Fund and $3,000 from taxes.

ARTICLE 7. To see if the Town will vote to continue to plow private driveways. Suggested fees to cover actual full costs to be set at $60.00 for a driveway up to 90 feet in length and $.45 for each additional foot and to authorize the Selectmen to set a price for plowing only of private and development roads; and to use the money raised in fees in accordance with this article. Authorize the Selectmen to allow a reduction in the 1994/1995 plowing fees for individuals who paid by October 31, 1993 and who pay by October 31, 1994 and to transfer the sum of $12,000 from excess money in the Driveway Plowing Special Revenue Fund to the Highway Department Capital Reserve Fund.

The Selectmen do not favor passage of this article.

ARTICLE 8. To see if the Town will authorize the discontinuance of the Driveway Plowing Special Revenue Fund.

ARTICLE 9. To see if the Town will vote to authorize the Selectmen to purchase a new equipped fire truck, and for this purpose raise and appropriate a sum not to exceed $170,000 for the truck with up to $130,000 , if available, to be withdrawn from the Fire Department Equipment Capital Reserve Fund, the balance minus any donations to be raised by bonds or notes. Town to take delivery of the truck after 1995 Town Meeting. This must be voted by written ballot (2/3 vote needed to approve).

The Selectmen do not favor passage of this article by a vote of 2 to 1.

ARTICLE 10. To see if the Town will vote to establish a capital reserve fund under the provisions of RSA 35:1 for the purpose of constructing and maintaining fireponds and dry hydrants throughout the town and to authorize the Selectmen to be made agents for this fund. $3,025 already set aside by previous town meetings to be transferred to this fund and $2,500 additional to be raised and appropriated in 1994.

The Selectmen favor passage of this article.

ARTICLE 11. To see if the Town will vote to establish a recreation revolving fund as authorized by RSA 35-B:2, II. All revenue received by the town from fees and charges for recreation and park services and facilities shall be deposited into this fund. The money in the fund shall be allowed to accumulate from year to year, and shall not be considered part of the Town's general surplus. The fund shall be held in the custody of the Town Treasurer, who shall pay out amounts from the fund as ordered by the Selectmen for the provision of park and recreation services.

The Selectmen favor passage of this article.

ARTICLE 12. To see if the Town will vote to establish an expendible trust fund under the provisions of RSA 31:19A for the purpose of repairs and maintenance to the Samuel H. Wentworth Library building and raise and appropriate $3,000 to be transferred to this fund. The Selectmen to be made agents for this fund.

The Selectmen favor passage of this article.

ARTICLE 13. To see if the Town will vote to establish an expendible trust fund under the provisions of RSA 31:19A to be called the Town Building Expendible Trust Fund for the purpose of repairs and maintenance to the Town Hall, Police Office, Old Firehouse, Central Fire Station, Whiteface Fire Station and Town Garage, and raise and appropriate $2,000 to be transferred to this fund. The Selectmen to be made agents for this fund.

The Selectmen favor passage of this article.

ARTICLE 14. To see if the Town will authorize the discontinuance of the Fire Department Building Capital Reserve Fund.

ARTICLE 15. To see if the Town will authorize the discontinuance of the Salt and Sand Shed Capital Reserve Fund. The building has been completed and the balance in the fund, both interest and principal is zero.

ARTICLE 16. To see if the Town will vote to raise and appropriate the sum of $500 to be used for the preservation of Town records.

The Selectmen favor passage of this article.

ARTICLE 17. To see if the Town will vote to raise and appropriate $5,000 for a fire alarm system to protect Durgin Bridge and authorize the Board of Selectmen to accept any

donations that may become available to offset this expense. (The State will undertake this project and pay 80% of the estimated cost of $20,000 - $25,000).

The Selectmen favor passage of this article.

ARTICLE 18. To see if the Town will vote to expend the sum of $9,000; $6,000 to purchase a new sander and $3,000 to purchase a tractor and mowing machine, both for the Highway Department. Funds for these purchases are to be transferred from the Highway Department Equipment Capital Reserve Fund.

ARTICLE 19. To see if the Town will vote to raise and appropriate the sum of $75,000 for State Road Improvement; $25,000 to come from 1993 Unappropriated Surplus and the State contributing $50,000.

The Selectmen favor passage of this article.

ARTICLE 20. To see if the Town will vote to raise and appropriate the sum of $5,000 to be used by the Town Forest Committee to pay the expenses incurred in managing and surveying Town Forest Land; and to authorize the Selectmen to use funds from the Town Forest account for this purpose. Also, to see if the Town will authorize funds from the sale of timber on Town property, managed by the Town Forest Committee, be deposited into the Town Forest Committee account.

ARTICLE 21. To see if the Town will approve the use of the Sandwich Recycling Center by residents of the Wonalancet section of Albany. The Town of Albany to furnish a list of approved residences for which they will pay the Town an annual fee of $125 for a year-round residence and $100 for a seasonal residence. The revenue to be deposited to the general fund.

ARTICLE 22. To see if this meeting favors the adoption by the Selectmen of semi-annual tax billing commencing with a payment June 30, 1994 of one-half of the estimated 1994 property tax bill, the remainder to be billed as in the past, when the final tax rate has been set. (This is for advisory purposes only and is a non-binding vote.)

ARTICLE 23. To see if the Town will vote to accept the sum of one thousand, five hundred dollars ($1500) and any other donations to be designated the Lena T. Nelson 4-H Fund. The income is to be used to pay campership fees to a N.H. 4-H camp for a Sandwich resident requiring assistance. The Selectmen to be appointed agents of this Fund.

The Selectmen favor passage of this article.

ARTICLE 24. To see if the Town will vote to raise and appropriate the sum of $500 to the Food Bank at Saint Andrews which serves Sandwich people.

This article by petition.

The Selectmen favor passage of this article.

ARTICLE 25. To see if the Town will vote to raise and appropriate the sum of $500 to Meals on Wheels and $250 to Congregate Meals Service both of which service Sandwich people.

This article by petition.

The Selectmen favor passage of this article.

ARTICLE 26 . To see if the Town will vote to raise and appropriate the sum of $372 to assist the Family Health Centre.

This article by petition.

The Selectmen favor passage of this article.

ARTICLE 27. To see if the Town will vote to raise and appropriate the sum of $274 in support of the Carroll County

Against Domestic Violence & Rape's Shelter for Battered Women and Children.

This article by petition.

The Selectmen favor passage of this article.

ARTICLE 28. To see if the Town will vote to raise and appropriate the sum of $500 for support of the Sandwich children using the services of the Bearcamp Valley School and Children's Center (Tamworth Pre-school, Inc.) for pre-school and before-and-after-school children

This article by petition

The Selectmen favor passage of this article.

ARTICLE 29. To see if the Town will vote to authorize the Selectmen to convey property acquired by the Town by Tax Collector's deed, by public auction (or advertised sealed bid) or in such other manner as determined by the Selectmen as justice may require.

ARTICLE 30. To see if the Town will vote to authorize the Board of Selectmen to accept, on behalf of the town, gifts, legacies, and devises made to the town in trust for any public purpose, as permitted by RSA 31:19.

ARTICLE 31. Shall the Town accept the provisions of RSA 31:95-b providing that any town at an annual meeting may adopt an article authorizing indefinitely, until specifically rescinded, the Selectmen to apply for, accept and expend, without further action by the town meeting, unanticipated money from a state, federal, or other governmental unit or a private source which becomes available during the fiscal year.

ARTICLE 32. Shall the Town accept the provision of RSA 33:7 providing that any town at an annual meeting may adopt an article authorizing indefinitely, until specifically rescinded, the Selectmen to issue tax anticipation notes.

ARTICLE 33. To see if the Town will vote to authorize the Board of Selectmen to accept gifts of personal property which may be offered to the Town for any public purpose, pursuant to RSA 31:95-e. The Selectmen must hold a public hearing before accepting such gift, and the acceptance shall not bind the Town to raise, appropriate, or expend any public funds for the operation, maintenance, repair, or replacement of any such personal property. This article to stay in effect until rescinded.

ARTICLE 34. Shall the Town accept the provisions of RSA 202-A:4-c providing that any town at an annual meeting may adopt an article authorizing indefinitely, until this authority is specifically rescinded, the public library trustees to apply for, accept and expend, without further action by the town meeting, unanticipated money from a state, federal or other governmental unit or a private source which becomes available during the fiscal year.

ARTICLE 35. To see if the Town will vote to authorize the Selectmen to expend interest from the Marjorie Thompson Fund as they see fit, for the benefit of children of Sandwich residents.

ARTICLE 36. To see if the Town will vote to accept $13,000 from the Quimby Trustees and authorize the Selectmen to expend this sum for the purpose of beach-driveway access and/or handicap access to the second floor of the Town Hall. Allocation of funds to be determined by the Selectmen after a public hearing.

ARTICLE 37. To see if the Town will vote to raise and appropriate the sum of $10,000 to go towards the publication of the Sandwich Town History by the Historical Society. (Note: $5,000 to be repaid from sale of books in 1995.)

ARTICLE 38. To see if the Town will vote to raise and appropriate the sum of $500 for the Free Clinic at the Speare Memorial Hospital.

The Selectmen favor passage of this article.

ARTICLE 39. To see if the Town will vote to raise and appropriate the sum of $13,659 for the operation and maintenance of the central sewer system. These monies to be derived from the sewer users.

This article by request of the Sewer Commissioners.

ARTICLE 40. To see if the Town will vote to raise and appropriate the sum of $2,200 and deposit the same in the sewer capital reserve fund for the purpose of reconstruction of the leach field. These monies to be paid by the sewer users.

This article by request of the Sewer Commissioners.

ARTICLE 41. To transact any other business that may legally come before said meeting.

Given under our hands and the Seal of the Town of Sandwich this 21st day of February 1994.

John L. Webb, Chairman
Lee W. Quimby
Dale S. Mayer
Sandwich Board of Selectmen

NOTES

WARRANT AND MINUTES
1993 TOWN MEETING

First session of the Sandwich Town Meeting was held at the Town Hall on Tuesday, March 9, 1993. Moderator Robert J. Rowan convened the meeting at 10:00 AM. He read the 1993 Town Warrant, announced that the Town Hall is a non-smoking area, that there will be no loitering and requested that it be as quiet as possible. He said that Articles 1 and 2 will be voted on at this meeting. Robert Burrows made a motion to hold the polls open until 7:00 PM, at that time to close and to count ballots and to reconvene tomorrow night, March 10, at the Sandwich Central School to handle the remaining articles. Jeffrey Szymujko seconded. Victoria Blodgett was asked to inspect the ballot boxes. Polls were declared open at 10:20 AM and voting began.

SANDWICH TOWN WARRANT
1993

State of New Hampshire Carroll S.S.

To the inhabitants of the Town of Sandwich qualified to vote in Town affairs:

You are hereby notified to meet at the Town Hall in said Town on Tuesday, the 9th day of March next from 10:00 a.m. until 7:00 p.m. for the casting of official ballots and at 7:30 p.m. Wednesday, the 10th day of March 1993, at the Sandwich Central School to act upon the following articles:

(Explanation: Article 1, relating to the election of Town and Cooperative School District Officers, Article 2, relating to the Planning Board proposed amendment to the Zoning Ordinance, will be taken up on Tuesday, March 9th by official ballot, and the polls will be open from 10:00 a.m. until 7:00 p.m. A second session to consider all other Town business will be held on Wednesday, March 10, at 7:30 p.m. as per vote of the Town to accept provisions of RSA 72:35 IV.)

ARTICLE 1. To elect by official ballot all necessary Town and Cooperative School District officers for the ensuing year.

Results Town Officers

SELECTMAN for three years (Vote for one)

Robert "Bud" Burrows	158
Stuart Heard	3

Dale S. Mayer	234
Barry R. Paterno	92
Daniel C. Peaslee	112

LIBRARY TRUSTEE for three years (Vote for two)

Jeffrey A. Fleischmann	385
Priscilla Seeley	404
Charles S. Stevenson	200

TRUSTEE OF TRUST FUNDS for three years
(Vote for one)

Richard C. Papen	468

CEMETERY TRUSTEE for three years (Vote for one)

Sarah W. Zuccarelli	492

SEWER COMMISSIONER for three years
(Vote for one)

Patricia Merriman	511

Results Cooperative School District Officers:

MODERATOR (Vote for one)

Robert Rowan	71

MEMBER OF SCHOOL BOARD for three years
(Vote for one)

Peter F. Brothers	443

MEMBER OF SCHOOL BOARD for three years
(Vote for one) Resident of Sandwich

Lee Webb	435

ARTICLE 2. To see how the Town will vote by official ballot on the following proposed amendments to the Town Zoning Ordinance. The Planning Board recommends approval of these amendments by a vote of 6 to 0 for Amendment No. 3 and a vote of 7 to 0 for all others.

1. Are you in favor of the adoption of Amendment No. 1 as proposed by the Planning Board for the Town Zoning Ordinance as follows:

Simplifiy and clarify terminology used in defining minimum lot sizes for a

variety of land conditions and use.
YES 462 NO 105

2. Are you in favor of the adoption of Amendment No. 2 as proposed by the Planning Board for the Town Zoning Ordinance as follows:

Allow beaches, parks and boat access areas owned by the Town in Shoreland Districts.
YES 434 NO 130

3. Are you in favor of the adoption of Amendment No. 3 as proposed by the Planning Board for the Town Zoning Ordinance as follows:

Create new Skyline Districts that limit uses in specific high elevation sections of Town to agriculture, silvaculture and recreation.
YES 303 NO 259

4. Are you in favor of the adoption of Amendment No. 4 as proposed by the Planning Board for the Town Zoning Ordinance as follows:

Clarify and define setback requirements for dwellings, principal structures and accessory structures; allow expansion of non-conforming structures in Shoreland Districts by special exceptions which allow conforming additions to non-conforming structures.
YES 362 NO 188

The second session of Town Meeting was convened at the Sandwich Central School on March 10. Moderator Robert J. Rowan called the meeting to order at 7:30 PM. Erin Olafsen led the salute to the flag, followed by the invocation given by Rev. Marshall Davis. The Moderator made the following announcements: No smoking in the building; advised the location of emergency exits and rest rooms; stated that the meeting was not run by Robert's Rules but by the following Rules:

A. Anyone wishing to make a motion, seconding a motion or wishing to speak on an article must first be recognized by the Moderator. B. All speakers must address the Moderator, there will be no cross floor debates. C. When recognized, stand and state name when making or seconding a motion. D. Voting will be by voice vote, Yeas-affirmative, Nayes-

negative, if the outcome is not clear then a revote by show of hands will be conducted. E. Seven voters may challenge the declared vote on any Article before the next Article is brought up, then a secret ballot must be held. F. If a secret ballot is desired on any Article, a written request signed by five registered voters is required and is presented to the Moderator at any time prior to the vote on the Article. G. Any Article may be legally amended. Each amendment will be discussed independently, and acted upon before the Article is called. H. A motion to reconsider an Article must be made before the next Article is taken up. I. Only registered voters of the Town may speak the questions, non-voters may speak only after the Moderator holds the meeting and hears no opposition. J. Only registered voters may vote. K. The Moderator can be over-ruled by a simple majority. Any challenger will be recognized and no second is required. The challenger has the right to state his or her reasons for the challenge. That includes any rule just read unless it is governed by an RSA statute, State law, that cannot be over-ruled but any decision of the Moderator can be over-ruled.

The Moderator announced that the Sandwich Central School PTO will be serving coffee and donuts at the back of the gym during the meeting. Contributions will be appreciated. He pointed out the placement of a map on the gym wall showing the relocation of the Squam Lake Road by the Town Beach and the proposed land purchase from Denley Emerson. Also on this wall - the elementary school children have drawn pictures of some of their ideas for the use of an expanded beach area.

Before going onto Article 3 he announced he had a procedural duty to perform. State law requires that 14 days prior to the date of meeting, not counting the day of meeting nor date of posting, the Town Warrant and Budget be posted at two public places, which it was, in a timely fashion. A mistake in location of moneys in the revenue section of the budget was noticed about a week after it was posted. To make it correct a figure was taken from land use change tax and put into yield tax, the amount did not change nor did the bottom line change. The Moderator checked with the Secretary of State and, because the change was not significant, only an editorial correction, it was felt at State level if the Town Meeting body would accept the budget with the change the matter would be legally corrected. If it is not accepted the meeting will continue but any future court cases could be affected as it is a technicality. He asked for unanimous acceptance of the revised posted budget. A voice vote was taken and there was dissension. With that dissension the Town could be liable if someone were to take the Town to court. Denley Emerson made a

motion to reconsider the vote, James Mykland seconded and it was unanimously voted to accept the revised budget.

The Moderator then continued to Article 3.

ARTICLE 3. To see if the Town will vote to authorize the Selectmen to purchase a new equipped fire truck, and for this purpose raise and appropriate a sum not to exceed $161,397 for the truck and $20,000 for the equipment with up to $110,000 if available, to be withdrawn from the Fire Department Equipment Capital Reserve Fund, the balance minus any donations to be raised by bonds or notes. This must be voted by written ballot (2/3 vote needed to approve.)

Motion made by Francis Hambrook

Seconded by James Mykland

Francis Hambrook made the motion that Article 3 be amended as follows:

To see if the Town will vote to authorize the Selectmen to purchase a new triple combination pumper (fire truck) and for this purpose to raise and appropriate a sum not to exceed $161,379.00 with $73,132.70 plus any accrued interest to be withdrawn from the Fire Equipment Capital Reserve Fund, the balance minus any donations and funds received from the sale of the old tank truck to be raised by notes or bond.

Seconded by James Mykland

Discussion followed, about one hour spent on article

Amendment as read was voted afffirmative by a voice vote

Secret ballot followed (2/3 vote needed to approve)

Article 3 as amended was voted negative

Yes 101 No 112

ARTICLE 4. To see what sum of money the Town will vote to raise and appropriate for the purchase of land adjacent to the Town Beach on Squam Lake, and to authorize the Selectmen to issue notes and to complete the purchase. The Quimby Trustees have agreed to donate $25,000 for this project. Also, to authorize the Selectmen to accept and spend contributions for improvement of this land including the following Trust Fund money:

Sandwich Town Grange	$ 700
Bicentennial Fund	2000
Slade Improvement Fund	1000

This must be voted by written ballot (2/3 vote needed to approve)

Motion made by Charles Stevenson

Seconded by Robert Burrows

Lee Quimby made a motion to amend Article 4 as follows:

To authorize one member of the Board of Selectmen and a committee appointed by the Selectmen of four more residents to study the purchase of land adjacent to the town beach on Squam Lake including monies required; approval from the state for a launching facility; and reduction of the property in question to a usable area; the results of which would be brought to special town meeting, if approved by Superior Court, by August 15, 1993.

Seconded by Robert Burrows

Discussion followed. Amendment as read was voted affirmative.

Article 4 as amended was voted affirmative.

NOTE: The amended article did not contain any sums of money so a written ballot was not required.

ARTICLE 5. To see if the Town will vote to authorize the Selectmen to convey property acquired by the Town by Tax Collector's deed, by public auction (or advertised sealed bid) or in such other manner as determined by the Selectmen as justice may require.

Motion made by Francis Hambrook

Seconded by Louis Brunelle

No discussion

Voted affirmative

ARTICLE 6. To see if the Town will vote to authorize the Board of Selectmen to apply for, accept and expend funds from Federal, State or private sources which may become available during the course of the year, in accordance with RSA 31:95b, and also to accept and expend money from any other governmental unit or private source to be used for purposes for which the Town may legally appropriate money.

Motion made by Kerry Peaslee

Seconded by Louis Brunelle

No discussion

Voted affirmative

ARTICLE 7. To see if the Town will authorize the Selectmen to borrow money in anticipation of taxes.

Motion made by James Mykland

Seconded by Richard Allen

No discussion

Voted affirmative

ARTICLE 8. To see if the Town will vote to authorize the Selectmen to

expend interest from the Marjorie Thompson Fund as they see fit, for the children of Sandwich residents.
Motion made by Louis Brunelle
Seconded by Leroy Rouner
Short discussion
Voted affirmative

ARTICLE 9. To see if the Town will determine by vote the salaries and/or other compensation to the following officers and agents at the following rates and the remainder at last year's rates:
A. Town Treasurer $1,800/year

Note: The time spent and responsibilities of the Treasurer position warrant an increase in annual salary. The last increase was $300 for 1987.
Motion made by Jack Webb
Seconded by Dale Mayer
No discussion
Voted affirmative

ARTICLE 10. To see if the Town will raise and appropriate $7,452 to provide a 3.4% cost of living wage/salary increase effective April 1, 1993 for employees of the Highway Department, Police Department, Recreation Department, Recycling Center, Town Clerk/Tax Collector and office staff, but not including other elected or appointed officials.
Note: The last increase in wages for Town employees was effective January 1, 1991, voted at the 1991 Town Meeting. It is appropriate that our voters should decide on this. The COLA rate is that at which Social Security was increased this year.
Motion made by Charles Penrose
Seconded by Leroy Rouner
Discussion followed. It was brought up that there is a 1972 standing article stating the highway department will get a cost of living increase based on the State contract. Peter Prentice, Road Agent, said he would like to keep to the original article. Roger Hamblin made the motion that Article 10 be amended as follows:
To see if the Town will raise and appropriate $7,452 to provide a 3.4% cost of living wage/salary increase effective April 1, 1993 for employees of the Police Department, Recreation Department, Recycling Center, Town Clerk/Tax Collector and office staff, but not including other elected or appointed officials.
Robin Dustin seconded
Discussion followed. Total discussion was 30 minutes.

Amendment as read was voted affirmative
Voice vote was inconclusive, hand vote taken
Article 10 as amended was voted affirmative
Yes 87 No 81

ARTICLE 11. To see if the Town will vote to raise and appropriate the sum of $10,000 for the scraping, priming and painting of the Town Hall exterior.
Motion made by Louis Brunelle
Seconded by Lee Quimby
Short discussion
Lee Quimby made a motion to amend Article 11 as follows:
To see if the Town will vote to raise and appropriate the sum of $11,500 to install air louvers under the eaves and air vents at the peaks of the Town Hall and then to scrape, prime and paint the exterior.
Seconded by Robert Burrows
Amendment as read was voted affirmative
No discussion
Article 11 as amended was voted affirmative

ARTICLE 12. To see if the Town will vote to raise and appropriate the sum of $6,000 for the insulation of the Wentworth Library annex.
Motion made by Louis Brunelle
Seconded by James Mykland
No discussion
Voted affirmative

ARTICLE 13. To see if the Town will vote to raise and appropriate $3,000 for cemetery maintenance. This article by request of the Cemetery Trustees.
Motion made by Roger Hamblin
Seconded by Richard Allen
No discussion
Voted affirmative

ARTICLE 14. To see if the Town will approve the use of the Sandwich Recycling Center by residents of the Wonalancet section of Albany. The Town of Albany to furnish a list of approved residences for which they will pay the Town an annual fee of $125 for a year-round residence and $100 for a seasonal residence. The revenue to be deposited to the general fund.
Motion made by John Webb

Seconded by Dale Mayer
Short discussion, voted affirmative

ARTICLE 15. To see what sum the Town will raise and appropriate to purchase a right of public access and boat launch site for Town residents on the property of Roger Coolidge (Map R21-Lot 42). (The sum is not to exceed the penalty tax expected on acreage to be removed from current use on this property.)
Moderator explained offer has been withdrawn
Motion made by Dale Mayer to pass over this Article
Seconded by John Webb
No discussion
Voted affirmative, Article passed over

ARTICLE 16. To see what sum the Town will raise and appropriate to fund the creation of an RSA 31:19a Trust Fund for the purpose of maintaining Town beaches, launch sites and parks. The sum is not to exceed the amount of the penalty tax less amount spent to purchase property in Article 15.
(Note: It is the intention of the Selectmen that the amounts in Articles 15 and 16 shall, together, be no more than the penalty tax Mr. Coolidge will be liable for when he takes acreage out of current use in 1993. If the land is not withdrawn from current use, and therefore no penalty tax is received, no funds will be expended.)
Motion made by Dale Mayer to pass over this Article
Seconded by John Webb
No discussion
Voted affirmative, Article passed over

ARTICLE 17. To see if the Town will vote to raise and appropriate the sum of $15,395 to purchase a new four-door four-wheel drive police vehicle, a Chevrolet S-10 Blazer with the old vehicle to be used as a trade-in or sold, with the proceeds to be used against the appropriation. Funds for this vehicle are to be transferred from the Police Capital Reserve Equipment Fund.
Note: Bid price for the 1993 cruiser is $15,395. No additional appropriation is required for equipment.
Motion made by Louis Brunelle
Seconded by Kerry Peaslee
Short discussion
Voted affirmative

ARTICLE 18. To see if the Town will vote to raise and appropriate the sum of $3,500 to purchase a new plow for the Highway Department, funds for this purchase are to be transferred from the Highway Department Equipment Capital Reserve Fund.
Motion made by Louis Brunelle
Seconded by Kerry Peaslee
No discussion
Voted affirmative

ARTICLE 19. To see if the Town will vote to raise and appropriate the sum of $60,000 for State Road Improvement: $10,000 to come as a gift from the Quimby Trustees towards the relocation of Squam Lake Road, the State to match with $20,000. In addition, $10,000 from the Doris Benz Fund for other state road improvement, the state will contribute an additional $20,000.
Motion made by Kerry Peaslee
Seconded by Stuart Heard
Discussion
Voted affirmative

ARTICLE 20. To see if the Town will authorize the Selectmen to sell by whatever means they deem suitable the old 1952 Army tank truck, any funds received from said sale to be applied to the purchase of the new truck.
Motion made by Kerry Peaslee
Seconded by Louis Brunelle
Discussion
John Webb made the motion that the Article be amended as follows:
To see if the Town will authorize the Selectmen to sell by whatever means they deem suitable the old 1952 Army tank truck, any funds received from said proceeds to be added to the Fire Department Capital Reserve Fund.
Seconded by Lee Quimby
Amendment as read was voted affirmative
No discussion
Article 20 as amended was voted affirmative

ARTICLE 21. To see if the Town will authorize the Selectmen to accept title to the dam controlling Red Hill Pond, if, on inspection after snow is gone it appears to them to be sound and stable.
Note: Denley W. Emerson owns the dam and the surrounding land which

is under conservation easement given to the Town. He wishes to simplify his estate by relinquishing his ownership of the dam by giving it to the Town of Sandwich.

Motion made by Dale Mayer
Seconded by Martha Carlson
Discussion
Martha Carlson made the motion the Article be amended as follows:

To see if the Town will authorize the Selectmen and their agents to investigate the benefits and liabilities of accepting title to the dam controlling Red Hill Pond and to report to the voters.

Seconded by Lisa Shambaugh
Discussion followed. Amendment as read was voted affirmative.
Article 21 as amended was voted affirmative.

ARTICLE 22. To see if the Town will vote to raise and appropriate the sum of $1,011,397 to pay the following expenditures:

General Government	$183,778
Public Safety	153,000
Highways, Streets, Bridges	306,074
Sanitation	77,715
Health	44,773
Welfare	12,400
Culture and Recreation	52,585
Debt Service	126,122
Operating Transfers Out	52,000
Miscellaneous	2,950

The breakdown of the major categories are listed in the budget.
Motion made by Louis Brunelle
Seconded by Stuart Heard
After much discussion Stuart Heard was asked to withdraw his second and Louis Brunelle to withdraw his motion on Article 22. Both agreed.
Robert Burrows made a motion to adjourn the meeting and to reconvene on Saturday, March 13 at 2:00 PM
Seconded by Norman Chatel
Dale Mayer made a motion to amend the time of the reconvened meeting to Monday, March 15, at 7:30 PM
Seconded by Leroy Rouner
No discussion
Voice vote was inconclusive, hand vote taken

Amendment voted affirmative 66, negative 49 to reconvene on Monday, March 15, 1993 at 7:30 PM at the same place to conduct the rest of Town Meeting
Second session of Town Meeting adjourned at 11:30 PM

The third session of Town Meeting was held at the Sandwich Central School on March 15, 1993 at 7:30 PM. Rev. Marshall Davis gave an invocation. The Moderator re-stated the announcements and rules from the second session of Town Meeting. He then asked that the motion be made to proceed with Article 22.

Motion made by Louis Brunelle
Seconded by Leroy Rouner
Lengthy discussion
Peter Devere made a motion to amend Article 22 as follows:
Amend the welfare budget.
Welfare - $10,000; Community Action Program - $2,000
(Big Brother/Sister $200; Outreach $800; Meals on Wheels $1,000: $2,000 total CAP)
Seconded by Robert Burrows
Discussion followed
Amendment as read was voted negative

Richard Papen made a motion to amend Article 22 as follows:
I move to amend Article 22 by reducing the General Government by $7800 and to instruct the Board of Selectmen to make the following changes in the items below:

1.	Reduce Selectmen extra work by	$2500
2.	Reduce Town Officers' salary by	300
3.	Reduce legal expense by	5000
	Total	$7800

N.B. This reduction makes General Government $175,978.00
Seconded by Robert Burrows
Discussion followed
Amendment as read was voted affirmative

David Taylor made a motion to amend Article 22 as follows:
To reduce the budgeted amount for line item from $19000 to $4750 for property appraisal.
Seconded by Ben Shambaugh
Discussion
Amendment as read was voted negative

Robert Burrows made a motion to amend Article 22 as follows:
I make a motion the Family Health Center appropriation of $361 be eliminated from the budget.
Seconded by Richard Papen
Discussion
Amendment as read was voted negative

Richard Papen made a motion to amend Article 22 as follows:
All funds received from the sale of recycled material, dump stickers, disposal fees and fees from other towns be used to reduce the sanitation appropriation.
Seconded by Robert Burrows
Short discussion
Amendment as read was voted affirmative
This amendment does not change the dollar amount of Article 22

Article 22 as amended reads:
To see if the Town will vote to raise and appropriate the sum of $1,003,597 to pay the following expenditures:

General Government	$175,978
Public Safety	153,000
Highways, Streets, Bridges	306,074
Sanitation	77,715
Health	44,773
Welfare	12,400
Culture and Recreation	52,585
Debt Service	126,122
Operating Transfers Out	52,000
Miscellaneous	2,950

The breakdown of the major categories are listed in the budget.
Moderator read the amended article and said that included in that is the amendment to include all funds received from the sale of recycled material, dump stickers, disposal fees and fees from other towns to reduce the sanitation appropriation.
Article 22 as amended and read was voted affirmative

ARTICLE 23. To see if the Town will vote to raise and apprpriate the sum of $500 for Moultonboro-Sandwich Meals on Wheels and $500 for the Food Bank at St. Andrew's. This article by petition.
Motion made by Louis Brunelle
Seconded by Leroy Rouner

Discussion
Voted affirmative

ARTICLE 24. To see if the Town will vote to raise and appropriate the sum of $274 in support of Carroll County Against Domestic Violence & Rape's Shelter for Battered Women and Children. This article by petition.
Motion made by Louis Brunelle
Seconded by Grace Henry
Discussion Voted affirmative

ARTICLE 25. To see if the Town will vote to raise and appropriate the sum of $500 in support of Hospice of Southern Carroll County, whose services are provided to the citizens of Sandwich at no cost. This article by petition.
Motion made by Dale Mayer
Seconded by Spencer Martin
No discussion
Voted affirmative

ARTICLE 26. To see if the Town will vote to raise and appropriate the sum of $500 for support of Sandwich children using the childcare services of the Bearcamp Valley School and Children's Center. This article by petition.
Motion made by Louis Brunelle
Seconded by Robin Dustin
Discussion
Voted affirmative

ARTICLE 27. To see if the Town will vote to raise and appropriate the sum of $5,000 to be used by the Town Forest Committee to pay the expenses incurred in managing and surveying Town Forest Land; and to authorize the Selectmen to use funds from the Town Forest account for this purpose. Also, to see if the Town will authorize funds from the sale of timber on Town property, managed by the Town Forest Committee, be deposited into the Town Forest Committee account.
Motion made by Lee Quimby
Seconded by James Mykland
Motion made by Richard Papen to amend Article 27 as follows:
To see if the Town will vote to raise and appropriate the sum of $5,000 to be used by the Town Forest Committee to pay the expenses incurred in managing and surveying Town Forest Land; and to authorize the Selectmen to use funds from the Town Forest account for this purpose.

Also, to see if the Town will authorize funds from the sale of timber on Town property, managed by the Town Forest Committee, be deposited into the Town Forest Committee account, and that the Selectmen be instructed to correct the transfer of funds made from the general fund to the Town Forest Account in 1992 in the amount of $5,000. The error was in the interpretation of Warrant Article 28 in the 1992 warrant.
Seconded by Anne Papen
Discussion
Amendment voted affirmative
Article 27 as read was voted affirmative

ARTICLE 28. To see if the Town will vote to raise and appropriate the sum of $2,200 and deposit the same in the sewer capital reserve fund for the purpose of reconstruction of the leach field. These monies to be paid by the sewer users. This article by request of the Sewer Commissioners.
Motion made by Louis Brunelle
Seconded by Frank Henry
No discussion
Voted affirmative

ARTICLE 29. To see if the Town will vote to raise and appropriate the sum of $10,307 for the operation and maintenance of the central sewer system. These monies to be derived from the sewer users. This article by request of the Sewer Commissioners.
Motion made by Robert Burrows
Seconded by Louis Brunelle
No discussion
Voted affirmative

ARTICLE 30. To see if the Town will vote to continue to plow private driveways. Suggested fees to cover actual full costs to be set at $60.00 for a driveway up to 90 feet in length and $.45 for each additional foot and to authorize the Selectmen to set a price for plowing only of private and development roads; and to use the money raised in fees in accordance with this article. Authorize the Selectmen to allow a reduction in the 1993/1994 plowing fees for individuals who paid by October 31, 1992 and who pay by October 31, 1993 and to transfer the sum of $24,000 from excess money in the Driveway Plowing Special Revenue Fund to the Highway Department Capital Reserve Fund.
Motion made by Robert Burrows
Seconded by Louis Brunelle
Discussion
Voted affirmative

ARTICLE 31. To transact any other business that may legally come before said meeting.
Motion made by Lee Quimby
Seconded by Dale Mayer

Lee Quimby asked that a round of applause be given to Frank Henry and Roger Hamblin as they have resigned from the ZBA after many years of service. He also thanked Louis Brunelle and those who stood by in case of emergency during the recent storm. It was announced that the Town Hall Renovation Committee has disbanded. There will be a poll about semi-annual tax billing to be filled out as people leave.
Louis Brunelle made the motion to adjourn
Leroy Rouner seconded
Motion to adjourn was voted affirmative
Meeting was adjourned at 11:00 PM

Given under our hands and Seal of the Town of Sandwich this 22nd day of February 1993.

Dale S. Mayer
John L. Webb
Lee W. Quimby
Sandwich Board of Selectmen

I, Priscilla K. Seeley, hereby certify that the proceedings are true and correct results of the action taken on Articles 1 through 31 of the Sandwich Town Warrant on March 9, 10 and 15, 1993.

Priscilla K. Seeley
Town Clerk, Sandwich, NH

WARRANT AND MINUTES
SEPTEMBER 15, 1993 SPECIAL TOWN MEETING

The special Town Meeting was held at the Sandwich Central School. Moderator Robert Rowan called the meeting to order at 7:30 PM. Reverend Marshall Davis gave the invocation followed by the salute to the flag led by Louis Brunelle. The Moderator announced: No smoking in the building; the location of emergency exits and rest rooms; stated that the meeting is not conducted under Robert's Rules but by the following rules:

A. Anyone wishing to make a motion, seconding a motion or wishing to speak on an article must first be recognized by the Moderator.

B. All speakers must address the Moderator, there will be no cross floor debates.

C. When recognized, stand and state name when making or seconding a motion.

D. Seven voters may challenge the declared vote an any article. He stated that as this is a ballot with a recount if there is any question, there will probably be no need for a challenge.

E. The article may legally be amended. Each amendment will be discussed independently and acted upon before the article is called.

F. The Moderator can be over-ruled by a simple majority vote.

G. Only registered voters of the Town may speak their questions. Non-voters may speak only after the Moderator calls the meeting and hears no opposition registered. Only registered voters can vote. Two-thirds vote required to carry the Article.

SANDWICH TOWN WARRANT
SPECIAL MEETING SEPTEMBER 15, 1993

State of New Hampshire Carroll, S.S.

To the inhabitants of the Town of Sandwich, qualified to vote in Town affairs:

You are hereby notified to meet at the Sandwich Central School in said Town on Wednesday, September 15, 1993 at 7:30 PM to act upon the following article:

1. To see what sum of money the Town will vote to raise and appropriate for the purpose of enlarging the Town Beach area by purchasing and improving a certain tract of land presently owned by Denley Emerson, which tract abuts the existing Town Beach to the north of Squam Lake, and to authorize the Selectmen to borrow by bonds or notes such sums as they deem necessary up to that amount in accordance with the provisions

of the Municipal Finance Act, RSA Chapter 33, on such terms and conditions and rate of interest as the Selectmen shall approve; furthermore, to authorize the Selectmen to reconvey a portion of the tract of land acquired from Emerson back to Emerson as part of the consideration for this transaction; furthermore to authorize the Selectmen to apply for, accept and expend money pursuant to RSA 31:95-b from any governmental or private source which may become available for this purpose, including without limitation the following Trust Fund money:

Sandwich Town Grange Fair Association Fund	$ 700.00
Bicentennial Fund	2,000.00
Slade Improvement Fund	1,000.00

(2/3 vote by paper ballot required)

Lee Quimby made a motion to move the Article to read as follows:

To see if the Town will vote to raise and appropriate the sum of $61,250 for the purpose of enlarging the Town Beach area by purchasing and improving a certain tract of land presently owned by Denley Emerson, which tract abuts the existing Town Beach to the north of Squam Lake, and to authorize the Selectmen to borrow by bonds or notes such sums as they deem necessary up to that amount in accordance with the provisions of the Municipal Finance Act, RSA Chapter 33, on such terms and conditions and rate of interest as the Selectmen shall approve, furthermore, to authorize the Selectmen to reconvey a portion of the tract of land acquired from Emerson back to Emerson as part of the consideration for this transaction; furthermore to authorize the Selectmen to apply for, accept and expend money pursuant to RSA 31:95-b from any governmental or private source which may become available for this purpose.

Seconded by Louis Brunelle

Lengthy discussion followed with a presentation showing proposed purchase.

Amendment as read was voted in the affirmative by ballot vote.

Yes 203, No 43. 82.5% voted affirmative.

Fred Rozelle made the motion to adjourn.

Peter Prentice seconded.

Meeting was adjourned at 9:35 PM.

I, Priscilla K. Seeley, hereby certify that the preceding are the true and correct results of the action taken on Article 1 at the Sandwich Special Town Meeting on September 15, 1993.

Priscilla K. Seeley
Town Clerk
Sandwich, NH 03227

TAX COLLECTOR'S REPORT MS-61

FOR THE MUNICIPALITY OF Sandwich YEAR ENDING December 31, 1993

DR.	Last Year's Levy 1992	PRIOR LEVIES (Please specify years) 1991	1990	
Unredeemed Liens Balance at Beg. of Fiscal Yr.		38,528.12	17,950.80	
Liens Executed During Fiscal Yr.	71,599.51			
Interest & Costs Coll. After Lien Execution	827.56	5,337.55	7,560.48	
TOTAL DEBITS	$ 72,427.07	$ 43,865.67	$ 25,511.28	$

CR. REMITTANCE TO TREASURER:				
Redemptions	13,835.56	23,217.63	17,950.80	
Int./Costs(After Lien Execution)	827.56	5,337.55	7,560.48	
Abatements of Unredeemed Taxes	66.91			
Liens Deeded To Municipalities				
Unredeemed Liens Bal. End of Year	57,697.04	15,310.49	-0-	
TOTAL CREDITS	$ 72,427.07	$ 43,865.67	$ 25,511.28	$

If you are a tax sale municipality, please use the alternate page 3.

Does your municipality commit taxes on a semi-annual basis (RSA 76:15-a)? No

TAX COLLECTOR'S SIGNATURE Priscilla Shelley DATE: January 11, 1994

1993 PROPERTY VALUATION

Value of Land		
Assessed Value, Current Use Land*	$ 1,109,755	
Assessed Value, Conservation Land*	153,140	
Assessed Value, Other Land	45,483,201	
Total Value, all Taxable Land		$ 46,746,096
Value of Buildings		
Assessed Value, All Buildings		$ 82,562,958
Value of Public Utilities		
Public Service Co., and N.H. Electric Coop., Inc.		2,469,240
Total Value before Exemptions		$131,778,294
Less: Elderly Exemptions (10)		$ (324,116)
Blind Exemptions (4)		(60,000)
Net Valuation on which Tax Rate is computed:		$131,394,178

TAX RATES/$1,000	1991	1992	1993
Municipal	$ 4.83	$ 4.95	$ 4.98
County	.94	.96	.94
School	7.61	9.59	9.06
Totals	$13.38	$15.50	$14.98

* 18,386 acres owned by 154 property owners in 1993
* 2,115 acres owned by 19 property owners in 1993

AUDITOR'S REPORT

Plodzik & Sanderson Professional Association

193 North Main Street Concord, N.H. 03301 (603) 225-6996

INDEPENDENT AUDITOR'S REPORT ON FINANCIAL PRESENTATION

To the Members of
the Board of Selectmen
Town of Sandwich
Sandwich, New Hampshire

We have audited the accompanying general purpose financial statements of the Town of Sandwich as of and for the year ended December 31, 1993, as listed in the table of contents. These general purpose financial statements are the responsibility of the Town's management. Our responsibility is to express an opinion on these general purpose financial statements based on our audit.

We conducted our audit in accordance with generally accepted auditing standards. Those standards require that we plan and perform the audit to obtain reasonable assurance about whether the general purpose financial statements are free of material misstatement. An audit includes examining, on a test basis, evidence supporting the amounts and disclosures in the general purpose financial statements. An audit also includes assessing the accounting principles used and significant estimates made by management, as well as evaluating the overall general purpose financial statement presentation. We believe that our audit provides a reasonable basis for our opinion.

As described in Note 1B, the general purpose financial statements referred to above do not include the General Fixed Assets Accounting Group, which should be included to conform with generally accepted accounting principles. The amount that should be recorded in the General Fixed Assets Account Group is not known.

In our opinion, except for the effect on the financial statements of the omission described in the preceding paragraph, the general purpose financial statements referred to above present fairly, in all material respects, the financial position of the Town of Sandwich as of December 31, 1993, and the results of its operations and cash flows of its nonexpendable trust funds for the year then ended in conformity with generally accepted accounting principles.

Our audit was made for the purpose of forming an opinion on the general purpose financial statements taken as a whole. The combining and individual fund financial statements listed in the table of contents are presented for purposes of additional analysis and are not a required part of the general purpose financial statements of the Town of Sandwich. Such information has been subjected to the auditing procedures applied in the audit of the general purpose financial statements and, in our opinion, is fairly presented in all material respects in relation to the general purpose financial statements taken as a whole.

Plodzik & Sanderson
Professional Association

January 26, 1994

FULL DETAILED AUDIT AVAILABLE IN THE SELECTMEN'S OFFICE

NOTES

BOARD OF ADJUSTMENT

In 1993, the Board of Adjustment received and considered two completed applications for hearing. The applications included two requests for variances from the terms of the Zoning Ordinance and one Special Exception. These all involved additions to dwellings that did not conform to current setback requirements.

The Board reminds anyone considering making changes to an existing building, changes in uses of their property or building a new building to carefully review the Zoning Ordinances, Subdivision Regulations and when necessary the guidelines of the Historic District Commission. All of these are available at the town hall. If required, applications for the appropriate permits should be made to the Board of Selectmen, the Planning Board and/or the Historic District Commission.

Respectfully submitted,
Peter C. Hoag, Chairman

Band of Hope - Summer 1884

Middle row fifth from the left is General Adams. Children include members of Burleigh, Hoag, Atwood, Webster, Bean, Blanchard, Scribner, Dearborn and Dorr families.

CEMETERY TRUSTEES

MASON CEMETERY SPECIAL ACCOUNT

REVENUES	
Interest: Savings and CD	$ 244
Interest from Trust Funds	399
TOTAL REVENUES	$ 643
EXPENDITURES	
Amy and Katie Brown, General Maintenance	$ 180
EXCESS OF REVENUES	463
FUND Balance January 1, 1993	6,564
FUND Balance December 31, 1993	$ 7,027

CEMETERY TRUSTEES: GENERAL ACCOUNT

REVENUES	
Arthur M. Heard Trust	$ 1,700
Interest: Checking Account	170
Annual Town Appropriation	500
1993 Warrant Article #13	3,000
Interest from Trust Funds	1,800
TOTAL REVENUES	$ 7,170
EXPENDITURES	
Transfer to Mason Cemetery Sp. Account	$ 399
Bruce Burrows, Stone wall repairs	456
Donald Derusha, Annual General Maintenance	3,900
Laconia Monument, Replace headstones damaged by vandals in Col. Lewis Smith Cemetery	1,976
TOTAL EXPENDITURES	$ 6,731
EXCESS OF REVENUES	439
FUND Balance January 1, 1993	8,974
FUND Balance December 31, 1993	$ 9,413

Sarah W. Zuccarelli
Sandwich Cemetery Trustee, Secretary-Treasurer

CONSERVATION COMMISSION

The Conservation Commission conducted a full monthly schedule of meetings this year. Meeting the second Tuesday of every month at 7:30. I thank everyone who attended for their involvement and efforts.

We continued our support of the 5 days of Sandwich summer Conservation Education program. This program is for 10 to 12 year olds. In 1994 we hope to be able to provide for the increased number of children in this age group. Our thanks to White Sylvania Trust, Bearcamp Valley Garden Club, private donors as well as the Town for their support.

A successful household hazardous waste collection was held. We urge everyone to turn in any hazardous waste at this free summer collection.

In the area of Wetlands Board Applications and Notifications we are working on education and normal inspections. Two members of the Commission attended a state association training meeting. The Notification process for Forestry activities has been streamlined (and the fee reduced) by making it part of the Intent to Cut; an explanation is on file at the Town Hall with the Intent to Cut forms.

We have obtained a computer produced map of the Town showing wetlands and water areas. This may be viewed in the Town office. Any earthwork occurring in the areas shown whether the wetland is natural or man made, requires a permit, work in other areas may require a permit. We also inspected and made recommendations on the various permit applications filed. If you have any questions regarding the Wetlands Act contact a member of the Commission.

An effort has begun to provide a Surficial Geology map of the Bearcamp River trail. This will serve as a useful guide as well as accurate map of the trail. Joe Upson is working on this, questions and offers of assistance should be directed to him.

Our thanks to the Selectman and the entire Town Hall office staff for their efforts this past year.

Respectfully submitted,
Chip Kimball, Chairman

FIRE DEPARTMENT

In Town Fires	18
False Alarms	6
Out of Town Mutual Aid	13
Search/Rescue & Medical Emergencies	76
Other Emergencies	13
Service Calls	15
Total Calls	141

The total number of calls the Department responded to this past year increased by 18% which again is a record. The only type of calls that showed a decrease were false alarms and service calls. Search/Rescue and Medical Emergencies still represent about 54% of all calls, about the same as last year.

We continue to urge you to have your chimney flues checked and cleaned at least once a year and more often if burning wood continuously. We responded to six chimney fires this past year. Please report these fires promptly since they can have serious results.

The Department members, along with a crew from Stewart's Ambulance Service put on a half day program at the Elementary School this Fall as part of Fire Prevention Week. The program was conducted in the various classes where the children could see what the Firefighters look like in full turnout gear as well as have explained what our jobs are, including medical emergency responses. Some of the questions asked by the children were very good. We all felt the program was very well received and we plan more of this type of program.

Several of our rescue squad members have taken instructor courses and have been certified as CPR and first aid instructors. We will be offering courses to the public in these subjects during the coming year. Any group interested, please contact any Department member or the Town Office.

The Department was very disappointed to have had the request to purchase a new pumper/tanker turned down at the March Town Meeting. This unit was a scheduled replacement for the 31 year old International pumper at Whiteface Station which is not in good condition.

This past year Walter Forbes, son-in-law of Sandwich's first Fire Chief Ryvers Ainger, retired from active membership after 45 years of faithful

service. Walt continues on as retired member of the Department. Many thanks Walt!

We continue to urge everyone to have at least one smoke detector in the sleeping area of each house and to replace the batteries at least once a year. It continues to be a proven fact that most fire deaths occur in homes with no operational smoke detectors. Also a good fire extinguisher or two can prove to be a blessing if a small fire occurs. It is most important to immediately call for assistance when a fire occurs and to vacate the premises promptly.

The Department continues to need additional members for both firefighting and the rescue squad. Anyone interested can contact any Department member or the Town Office.

In closing, I wish to thank all members, the Sirens, the Selectmen, the Highway and Police Departments and last but not least the community for their support this past year.

Respectfully submitted,
Francis G. Hambrook, Fire Chief

FOREST FIRE WARDEN AND STATE FOREST RANGER

During the Calendar Year 1993, the State of New Hampshire experienced an average number of wildfires. The three leading causes of these wildfires were campfires left unattended, unsupervised children and debris fires that escaped control. All of these fires are preventable, but ONLY with your help!

Please help your town and state forest fire officials with forest fire prevention. New Hampshire State Law (RSA 224:27 II) requires that, "No person, firm or corporation shall kindle or cause to be kindled any fire or burn or cause to be burned any material in the open, except when the ground is covered with snow, without first obtaining a written fire permit from the Forest Fire Warden of the town where the burning is to be done."

Violations of RSA 224:27 II and the other burning laws of the State of New Hampshire are misdemeanors punishable by fines of up to $1,000 and/or a year in jail and you are also liable for all fire suppression costs.

The State of New Hampshire, Division of Forests and Lands assisted many towns in wildland fire suppression during 1993 and participated in many fire prevention programs. This year, the nation is celebrating Smokey Bear's 50th anniversary. The State of New Hampshire Forest Protection Bureau will be working with many communities to spread the fire prevention message - "Remember...Only YOU can prevent forest fires. Fire prevention is the most cost effective fire suppression tool. Please be careful around fires and help us and our communities have a fire safe year.

"REMEMBER...SMOKEY HAS FOR FIFTY YEARS!"

FOREST FIRE STATISTICS - 1993

	STATE	DISTRICT
Number of Fires	545	0
Acres Burned	224	0

Robert E. Boyd, Forest Ranger
Francis G. Hambrook, Forest Fire Warden

HEALTH OFFICER

In 1993 we again enjoyed a year free of infectious threats to the public health. At the request of a landowner I obtained specifications and regulations relevant to the construction of a pit privy. During the summer a question arose over abnormal water quality tests picked up in routine monitoring of town swimming areas. However the abnormalities proved to be transient, and were not caused by a fixed source of pollution, but by run-off during a period of unusually heavy rains. There was no danger to swimmers and no need to close our favorite cooling off spots.

Town Health Officers are required to provide accurate information and make important decisions in specialties ranging from septic engineering and environmental assessment, to epidemiology, to social services, to law. Since most of us do not possess the required expertise personally, an essential role is played by the state professionals who are available when we have questions. Therefore, the state's new program to improve support for local health officers is welcome indeed. A tangible example of this program was the seminar I attended this fall, focusing on common public health issues such as septic standards, water quality and radon, which was organized by the New Hampshire Division of Public Health Services, and provided at no cost to the town.

As always, please feel free to contact me on any public health matter.

Respectfully submitted,
Douglas McVicar, M.D., Health Officer

Original Town Hall. Built in 1894 by M. Hoyt and Sons.
It burned in 1913.

HIGHWAY DEPARTMENT

1993 came and went quickly. This past year was spent on several small projects. Several weeks were spent cutting brush and small trees throughout the Quaker Neighborhood.

A small section of Foss Flats Road was rebuilt using 650 cu. yds. of gravel plus 100 tons cold patch with mc800 sealing. Shoulder work was done on Taylor Road and Coolidge Road. Ditching was done on Cleveland Hill Road and Foss Flats. The Loop Road bridge was completed this past summer, finished on time and below budget, giving the Town a very attractive bridge very much like the bridges in Sandwich Notch.

Range Road has been on the list to be reconstructed from the Lake Road to the end of the tar by the Conley residence. This project is waiting for the Lake Road reconstruction to be completed by the State DOT, enabling us to blend Range Road into the new Lake Road.

Driveways were plowed nine times December '92 to December '93.

I would like to thank the men of the Highway Department; John, Bill, Ken, Roger and Tim for their continued loyalty. I also want to thank the Selectmen for their continued support and Joanne for her assistance.

Respectfully submitted,
Peter E. Prentice, Road Agent

Greta Olafsen at the Sandwich Fair 1993. Photo by Susan Lirakis Nicolay

HISTORIC DISTRICT COMMISSION

During the year 1993, few requests were made for Certificates of Appropriateness to be issued by the Sandwich Historic District Commission. One project of note was the construction of an area for off-street parking behind the Methodist Meetinghouse of the Federated Church. The old horse sheds behind the Church Street Fire House were removed as part of this project.

The Commission extends its appreciation to Charles Gamper and Ethel Mykland, who have retired and welcomes new members Roger Merriman and Starr Hope.

Respectfully submitted,
Thomas L. Hadley, Chairman

LAND TRUST COMMITTEE

The Land Trust Committee proudly opened the Bearcamp River Trail during Old Home Week in August 1993. The trail is the longest new trail built in the White Mountain area in several decades and it may be the first major river greenway in New Hampshire.

The 14-mile trail stretches across the Town of Sandwich from Beede Falls in Sandwich Notch east along the river, around Bearcamp Pond and down the river into South Tamworth.

More than 60 volunteers, aged 8 to 80, worked to clear the trail, blaze its route, and put up signs. Thirteen landowners helped to lay out the trail across their lands. The trail crosses 10 privately managed tree farms and six parks, wildlife preserves and conservation areas. It follows six unpaved Town roads and visits dozens of historic sites. Hundreds of hikers enjoyed the trail this year.

The committee will continue to work on the trail in 1994, completing trail easements with landowners and building a few more bridges. Trail crew volunteers will be needed early this spring.

In other work, the committee continued monitoring some 2,000 acres of lands protected by conservation easements held by the Town. Again, volunteers played an important role in helping the committee walk these beautiful lands with landowners.

With regret, the Land Trust Committee is accepting the resignations of two key members. Lib Crooker and Rose DeMars, founding members of the committee in 1987, both were instrumental in our success protecting Red Hill Pond, the McCrillis Trail and the Cook Farm.

Elizabeth Crooker served as the chief planner and volunteer coordinator for the Bearcamp River Trail. Only Lib knows how to get 60 people interested in, even excited about, cutting a 14-mile trail through brush, marsh and wilderness. With her great talent for organizing, Lib gave everyone an important task and made us feel like team members in a delightful adventure. Stepping down from the committee, Lib will continue to be part of our Bearcamp River Trail Volunteers.

Rose DeMars served on our committee as our chief mapmaker. The ten conservation easements which the Town now owns required complex

maps to win State approval and funding. Rose's maps won Sandwich top scores in stiff competition for limited State funds. Rose will continue to help as one of our Monitoring Volunteers.

The Committee cordially invites Sandwich citizens to join us. We meet monthly to plan trail work, mapping and monitoring projects and to discuss land protection for the Town. Two subcommittees on Trails and Monitoring need outdoor enthusiasts who love exploring some of the best kept secrets in Sandwich.

Respectfully submitted,
Martha Carlson, Chairman

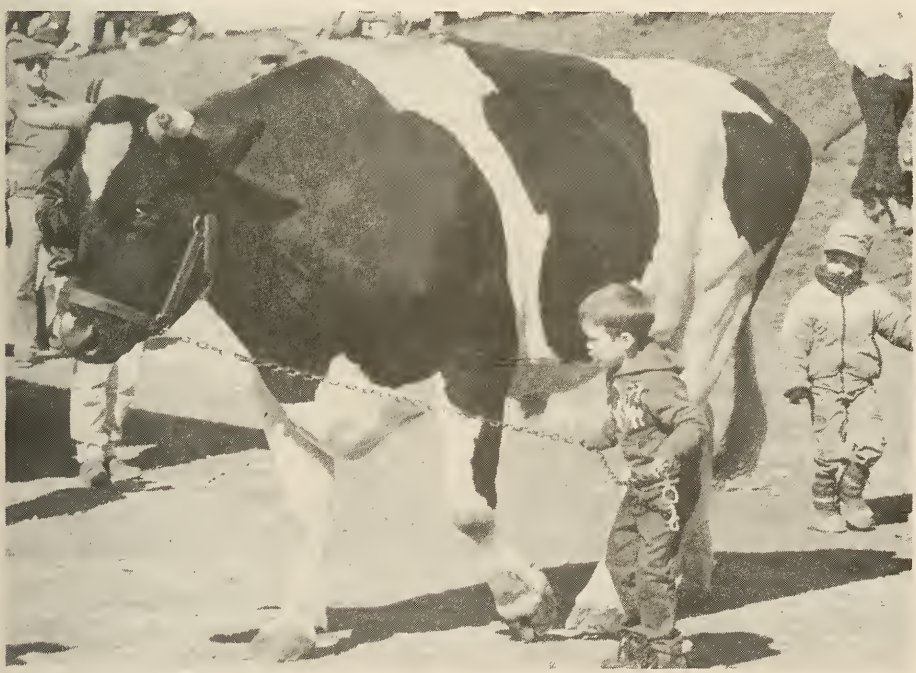

Sandwich Fair 1993: First prize photo by Abbott Gotshall, Jr.

PLANNING BOARD

The Planning Board held a total of 18 meetings and hearings during the year. This included 12 regular monthly meetings, 2 special meetings, 1 working meeting and 3 public hearings. It considered applications for 9 new subdivisions, 4 boundary line adjustments, 2 site plan reviews and 4 requests for consultation.

The Board proposed 4 amendments to the Zoning Ordinance that were approved by the March 1993 Town Meeting. The Subdivision Regulations were revised on July 7 to reflect the Zoning Ordinance changes. The Zoning Ordinance is reviewed annually by the Board and changes proposed if there are serious open issues or evolving needs that the current ordinance does not address. Input from residents is always encouraged. One amendment is being proposed for the 1994 Town Meeting.

The 1992 Town Meeting authorized the Board to prepare a recommended program of municipal capital improvement projects for a period of at least six years. An initial capital improvements program was established by year end 1992. In April of this year, Robert Erb was appointed chairman of the 1993 Capital Improvements Program Committee to update and extend the initial recommendations. Also representing the Board were John Biggs and Patricia Merriman. Selectman Lee Quimby, Town Treasurer Len Marino and Richard Papen, from the community at large, made up the balance of the committee. The committee had several meetings with town boards and departments to look at requests for capital expenditures through the year 2000. The committee did a comprehensive review of capital reserve funds and prepared its recommendations so as to minimize year to year fluctuations in monies to be raised from current revenues. In fact current revenue requirements decrease in their plan from 1997 on. Their report was presented in October and accepted by the Board.

Officers elected for the year were Walter Johnson, Chairman; Benjamin Bullard, Vice-Chairman; Phyllis Olafsen, Administrative Secretary and Alan Nichols, Recording Secretary. All members and alternates completing their terms in 1993 were reappointed to the Board.

It is the responsibility of the Planning Board to implement the goals of the Master Plan and the provisions of the Zoning Ordinance. The continuing support of the residents and the cooperation of other Town Boards is again appreciated.

Respectfully submitted,
Walter C. Johnson, Chairman

POLICE DEPARTMENT

The Sandwich Police Department found itself involved in quite a few investigations this year involving abuse and domestic violence cases. This seems to be an increasing problem around the area. These are time consuming investigations and require thorough investigation if a conviction is expected.

In recent years I have attended several schools concerning the investigations of child physical and sexual abuse. The most recent course was put on by the Federal Law Enforcement Training Center, Glynco, Georgia. This course involved investigative techniques and interviews. The courses have proven very valuable to me, and have facilitated the investigation process. I also attended training in the use of the Rifle in Law Enforcement. The course was given by the Police Academy and certified me as an instructor on this topic.

Officer Burrows has attended training in the area of driving impairment. He attended course in the area of Horizontal Gaze and DWI apprehension techniques. This will enhance the Department's ability to control and apprehend impaired drivers.

Once again I applied for Federal funding for motor vehicle enforcement patrols and received a grant from the Highway Safety Agency to pay for extra patrols concerning speeding, DWI, and other motor vehicle violations. The project went very well with several arrests and summonses.

Also the Department was asked by the Forest Service to assist in the patrol of the Sandwich Notch. These patrols are paid for by the Forest Service and start in June and end in October. The patrols are making an impact; there were fewer arrests this year than last year.

Another pleasant item to report is that burglaries are at a record low. I feel that it is due to the aggressive patrols that the Department has been providing and the watchful eye of the community. The reports of suspicious activity by the community pay off. Any would-be burglar knowing that someone will call in any suspicious activity is less likely to come to town to commit his crime. So keep the calls coming.

Again I would like to thank Officers Burrows, Stankatis, Fullerton and Priscilla Seeley for their work in the past year. Also to the New

Hampshire State Police Troop E and the Carroll County Sheriff's Department and the Sandwich Fire Department for their assistance during the year.

In closing, I thank the community for the support and assistance you provide to the Department, all which makes our community a better and safer place to live.

ACTIVITY REPORT

	1992	1993
Calls For Service	1,002	871
Mileage	57,875	53,058
Arson	0	0
Assault	1	3
Bad Checks	0	1
Burglary/Residence	3	1
Burglary/Business	0	1
Dog/Animal	46	54
Criminal Mischief	9	16
Criminal Trespass	4	5
Criminal Homicide	0	0
Disturbance	3	9
Domestic Disturbance	4	9
Harassment/Threat	10	17
Forcible Rape	0	0
Larceny/Theft	27	24
Missing Person	1	3
M/V Complaint	25	26
Robbery	0	0
Suspicious Incident	15	12
Suspicious Person	11	9
Suspicious Vehicle	10	14
Sex Offense	0	2
Suicide	0	0
Unattended Death	1	2
M/V Theft	0	0
Found Property	3	0
Unauthorized Use M/V	0	0

	1992	1993
Misc. Complaint	46	35
M/V Assist	15	27
Dept. Assist	43	51
Fire Assist	10	9
Medical Assist	30	27
Misc. Assist	7	10
Message Delivery	2	3
Relay	0	0
Escorts	0	0
Alarms	24	28
Open Doors/Windows	2	7
Req House Checks	70	53
House Checks	1401	675
Business Checks	491	400
Accidents	30	30
DWI Arrest	7	7
Summons	124	75
Warnings	398	295
Check-Ups	94	78
D.E. Tags	94	78
Parking Tags	36	93
Arrest Adult	35	6
Arrest Juvenile	5	5
Safe Keeping Intox	0	0
Juvenile Matters	3	3

Respectfully submitted,
Louis G. Brunelle, Chief of Police

PROPOSED EQUIPMENT REPLACEMENT SCHEDULE

YEAR	94	95	96	97	98	99	00	01	02	03	04	05	06	07	08	09	10	11	12	13	14	15	16	17
POLICE																								
Car 1				X				X				X				X				X				X
Car 2		X				X				X				X				X				X		
FIRE																								
Truck 1	X																							
Truck 2									X															
Truck 3																	X							
Truck 4																								
HIGHWAY																								
Truck 1			X							X							X							X
Truck 2						X							X							X				
Truck 3					X							X							X					
Grader			X																				X	
Loader 1					X										X									
Loader 2			X										X										X	
Backhoe		X										X										X		
Sander 1									X										X					
Sander 2	X												X											
Sander 3								X										X						
Jeep					X										X									
Pickup		X						X						X						X				
Plow 1																X								
Plow 2					X													X						
Plow 3										X												X		
Rock Rake						X											X							
Tractor	X										X										X			
YEAR	94	95	96	97	98	99	00	01	02	03	04	05	06	07	08	09	10	11	12	13	14	15	16	17

RECREATION DEPARTMENT

Activities and programs for 1993 included:

Ski Program - A five week program for downhill and cross-country instruction for school children at King Pine Ski area with the Gunstock Outreach Program instructors at the school and fairgrounds.

Cross-country Skiing Exercise Track - A groomed, packed trail maintained on Quimby Field and the fairgrounds; used by people who want to get some exercise on a fairly flat trail.

Winter Carnival Weekend - Held in late February early March in conjunction with the sled dog race, many different activities were held around the fair grounds and at the school.

After-School Intra-murals - Month of March, grades 3-6 with Mr. Yeager, physical education instructor at Sandwich Central School.

Dance Program - Offered in March for students and adults by a professional group from Portland, Maine; sponsored by the ILES, PTO and Sandwich Recreation.

Maypole Dance - Ushered in the Spring season, participants included grades K-6 and interested adults.

Youth Baseball-Softball - Included instructional t-ball, farm league, minor league and major league teams and senior league teams which played into the summer.

Ten Week summer Program - Included tennis activities for children, ages 5 & up and adults, swimming lessons, softball, basketball, activities with Camp Hale, biking, volleyball, etc.

Hershey Track and Field Meet - Held in Rochester, NH, twenty children competed with very good results in some of the age groups, ages 9-14.

Old Home Week Activities - Included bike races, cross-country fun run, triathlon, art show, flea market, town hall dedication, bird watch trip, hiking and more.

Fishing Derby - Held at the pond behind the town hall, over 100 trout were put in by the State and a local fish farm.

Youth Soccer - Instructional for K-2, teams for 3&4, 5&6; the 3&4 grade team had an undefeated season.

Great Halloween Pumpkin Display - Display of pumpkins on the wall at Remick Park.

Adult Basketball - twice weekly at the Sandwich Central School gym.

Adult Volleyball - twice weekly at the Sandwich Central School gym.

Adult Tennis Programs - Spring and Fall.

Youth Basketball - Instructional for K-2, teams for 3&4, 5&6 , boys and girls.

Advent Program and Festival of Lights - Children grades 4 and under, held at the town hall.

Holiday Lights - Placed at three locations around Town.

Skating Rink - Held at Remick Park in North Sandwich, across from the store.

NYSCA Coaches Certification - Mandatory coaches training program for all youth coaches.

New Years Eve in Sandwich - The Recreation Department helped with some of the activities at the school and town hall.

Walking Program - The Sandwich Central School gym is open three afternoons during the winter months for anyone who wants to walk.

This year three projects were completed which should improve the recreational facilities. The first was the renovation of Quimby Field to smooth it out and re-seed it. The second project entailed putting in more drainage pipes and stone in the Remick Park Skating Rink. Other improvements were continued to the Remick Park Brook cleanup, thinning out brush at the Pothole and Bearcamp. The third project involved cutting out a trail on the Fair property for x-country, walking, bird watching etc.

Area businesses sponsored all our youth sports teams this year and I would like to thank them for their support and also let them know their generosity is greatly appreciated. There were 14 teams competing in the three sports.

Thanks to all the volunteers, coaches, parents, participants who make the programs successful. Special thanks to the following: The Cawleys and Eatons for the trees and boughs for the holidays; the Selectmen; the Quimby Trustees; Joanne; Priscilla; Pat; Pete and the Town crew; Pam Urda and Jamie Arthmann; the lifeguards who did such a nice job this summer and to the Recreation Committee members who help with ideas and activities. Also thanks to the Fair for the use of their land for soccer and the x-country ski trail.

Respectfully submitted,
Jere Burrows, Recreation Director

RECYCLING COMMITTEE

The Town is now recycling three colors of glass, newspapers, steel and aluminum cans, copper, bronze and aluminum, and two grades of plastics. We hope to add more items to this list as markets become available. Garden waste and leaves are no longer accepted.

The Committee is trying to encourage cooperative collection and marketing with other small towns in the area.

We are proud of our neat and efficient disposal site (dump); much credit for this goes to Marilyn and Kirke Read, David Smith and Mike Welch.

Respectfully submitted,
Recycling Committee

Aerial photo of Center Sandwich - Pat Pratt

THE SAMUEL H. WENTWORTH LIBRARY

The Samuel H. Wentworth Library continues to flourish, thanks to the generous support of the Sandwich community.

Two major upgrades were completed in the physical plant area. Last March the voters appropriated six thousand dollars to renovate and insulate the walls of the annex. This has been done and the insulating factor has been brought up to R-14. The new outside battens were given two coats of stain. In addition a new one horsepower deep well pump has been installed and three hundred feet of galvanized line replaced with plastic.

The Library once again received major contributions from the Arthur Heard Trust Fund and the Friends of the Library. This past summer the Woman's Club and the Friends co-sponsored an historic house tour and a large part of the Friends share of the proceeds was donated to the Library.

Dick Lyons retired, having been President of the Friends and also a member of the book selection committee. He leaves with our sincere gratitude for two jobs well done. It is because of the commitment and energy of people like Dick that our Library thrives. We are also happy to welcome Shelley Gregoire who is the new president of the Friends, Dick Allen who is serving on the book selection committee and Priscilla Seeley, a new trustee.

It is sad to relate that the trustees will have to ask the town for additional monies for the second year in a row. The income from our trust funds continues to shrink while our expenses increase.

The trustees are currently beginning to deal with the problem of drawing plans so that we may make alterations in the building in order to conform with the Americans Disabilities Act. A preliminary schedule of needs and costs has been plotted out and estimates included in the town's capital funding program.

The trustees remain grateful for the support rendered by the volunteers as well as the librarians, John Perkins and M.F. Hambrook and Dick Papen, the custodian.

Respectfully submitted,
Jeffrey R. Fleischmann, Chairman

SAMUEL H. WENTWORTH LIBRARY: FINANCIAL REPORT

Revenues		
Intergovernmental		
NEA Grant	$ 294	
Charges for Services		
Book Sales and Fines	1,854	
Copier Income	691	
Miscellaneous		
Interest & Dividend Income	3,439	
Donations	5,453	
Other	40	
Other Financing Sources		
Operating Transfers In		
Trust Funds	28,161	
Total Revenues and Other Financing Sources		$ 39,932
Expenditures		
Current		
Culture and Recreation		
Salaries and Benefits	$21,884	
Other Administrative Costs	124	
Books, Periodicals and Programs	11,845	
Copier	769	
Materials and Supplies	573	
Buildings and Grounds Maintenance	5,297	
Utilities	3,785	
Capital Acquisitions & Improvements	6,739	
Realized Loss on Sale of Securities	125	
Total Expenditures		51,141
Excess (Deficiency) of Revenues and Other Financing Sources Over (Under) Expenditures		(-)11,209
Fund Balance - January 1		69,461
Fund Balance - December 31		$ 58,252

LIBRARIAN'S REPORT

1993 broke all circulation records at the Wentworth Library for the sixth year in a row. Circulation increased 6% for the year.

The Robert Delgado Memorial Microcomputer and CD-ROM unit made reference work easier in 1993, beginning in January. Readers Guide to Periodical Literature will be available on CD in 1994. The wait time on Inter-Library loan requests was shortened in February when the Library became an official NH State Library Van destination.

The Library provided passes to the Christa McAuliffe Planetarium in Concord and the Currier Art Gallery in Manchester throughout the year. The Planetarium pass admits a family of four and may be borrowed for two days. The Currier pass admits two and may be borrowed for two days.

Two building projects were completed this year. The 1971 addition to the Library was insulated and resided. In November the pipe and submersible pump in the Library well were replaced.

The Library cosponsored a film series with the Tamworth Arts Council. Six films were shown in the Fall at the Benz Community Center. A Spring Series will be shown Tuesday nights beginning February 8, featuring six comedies.

The Friends and the Sandwich Women's Club sponsored a House Tour in July which was very successful. "Ketchup on Your Reading" was the Library's third consecutive summer reading incentive program for kids.

An exhibit of paintings by Marcella Winslow was presented by Robin Dustin on behalf of the Sandwich Historical Society. Mrs. Winslow signed copies of her book, Brushes with the Literary.

I would like to thank the desk volunteers who are essential to the smooth operation of the Library. They are: Dolly Bryant, Margaret Goodwin, Sally Kalette, Janet Laverack, Dick Lyons, Tish O'Neil, Diane Booty, Marcia Allen, Maud Anderson and John Dougherty. Thanks to Margaret Biggs for beautifying the Library with wonderful plants and decorations.

1994 is a summer book sale year. Please leave any books to be sold at the Library.

CIRCULATION

Adult Fiction	6037
Adult Non-Fiction	2741
Juvenile	6879
Magazines	2292
Recordings	1043
Videos	4499
Total	23,491

Inter-library Loan	
Borrowed	188
Lent	57

Collection Count

Added	
Fiction	224
Non-Fiction	218
Juvenile	175
Audio-Visual	94
Total	711
Discarded	238
Net Increase	473

BOOK TITLES

1992	18,469
	+ 617
	- 238
Total Books	18,848
1992 AV	546
	+ 94
Total Collection	19,488

Respectfully submitted,
John Perkins, Librarian

SEWER COMMISSION

Again this year the total flow remained at approximately two million gallons.

We have corrected the infiltration problems along Bean Road and Grove Street and rebuilt two manholes on Grove Street. We also repaired a faulty pump and check valve at the Main Street station and bought six meters for replacement purposes.

The average sewer bill reflected a decrease in fees. We hope to maintain the decrease again next year and help our rate payers through economically lean times.

We are grateful to the Sandwich Fire Department for their assistance in supplying water under pressure to clean the pump chambers while repairs were in progress.

We remind you yet again that connection of sump pumps to the system is a gross violation and unfair to other users. Offenders may expect to be vigorously prosecuted. We also remind users that they are allowed to place sillcocks before meters but this must be inspected by a Commissioner after installation. We would also like to remind users to ensure proper insulation to keep the meters from freezing. Replacement of damaged meters will cost the user $125.

And...please continue to be cautious to choose soaps and cleaning products that are low in phosphates and in not using any other inappropriate substances which will end up in our system.

Respectfully submitted,
Robert J. Rowan
Spencer F. Martin, Jr.
Patricia A. Merriman
Sewer Commissioners

1994 SANDWICH SEWER BUDGET

	1993 PROPOSED	1993 ACTUAL	1994 PROPOSED
Technical Maintenance	$ 3,200	$ 3,314.83	$ 3,400
Mowing	80	-0-	80
Electricity	1,350	1,001.37	1,200
Postage	-0-	20.30	29
Miscellaneous	50	42.40	50
Tools and Equipment	400	1,646.59	1,000
Tax Collector	200	200.00	200
Treasurer	200	200.00	200
Meters	250	312.14	125
Insurance	500	888.00	900
Capital Reserve	2,200	2,200.00	2,200
Testing	2,000	-0-	2,000
Pumping	2,000	100.00	2,000
Propane Fuel	75	18.53	75
Audit	200	200.00	200
Totals	$12,705	$10,144.16	$13,659

	EXPENSES	REVENUES
Operator, A.B. Glaski	$ 3,314.83	FEES-$12,127.92
NH Electric Co-op	1,001.37	INT/FEES-3.54
US Postal Service	20.30	BANK INT-278.17
Misc. Town of Sandwich	10.00	
Misc. Carroll County Independent	32.40	TOTAL-$12,409.63
Tools & Equipment-		
Pump Systems Inc.	290.25	
Maple Ridge Septic	112.00	CAP. RES-$2200.
Bay District Sewer	61.50	
Southworth/Milton	1,140.56	
E.M. Heath, Inc.	42.28	
Tax Collector-Town of Sandwich	200.00	
Treasurer-Town of Sandwich	200.00	
Meters-E.J. Prescott	312.14	
Insurance-Town of Sandwich	888.00	
Capital Reserve-Trustees of Trust Funds	2,200.00	
Pumping - Maple Ridge	100.00	
Audit-Polidzik & Sanderson	200.00	
Propane-Wallace Fuel	18.53	
Total	$10,144.16	

MEMORIAL DAY ESSAY CONTEST

WHAT MEMORIAL DAY MEANS TO ME

I never knew what Memorial Day was when I was little. I just liked the parade and the candy the kids threw off the floats and I never thought about why they are doing all this. Now, I'm reminded of what Memorial Day means to me.

I'm reminded of the wars long ago when we gained our independence from England. The bloodiest wars in U.S. history, the great Civil War, World War I, World War II, the Korean War, Vietnam and the latest conflict, Desert Storm.

If you've ever been to the Vietnam Memorial and seen all those names with notes, flags, flowers, wreaths and many other things that the family of the soldiers put there, it starts to burn inside.

Today is a day to rejoice and think of all the men and women who died for me, you and our country. I'm sure that most people have lost a daughter, son, dad, mom or other family member.

This is the day to remember their lives, celebrate their bravery and thank them for our freedom.

Eric Yeager
First Prize
Grade 5

WHAT MEMORIAL DAY MEANS TO ME

Memorial Day to most is parades, long speeches and floats.
But for me it's not a day, but a feeling that is sometimes gray.
Not a moment went by when someone didn't cry.
Through the wars that brought misery and pain,
For those soldiers that fought through the rain.
Proud men in sight, fighting for what they thought was right.
Scared boys inside for what they thought was right, they died.
A line of thirty standing straight and tall,
Hoping they weren't the ones to fall.
These men and women that fell proud for our country,
Deserve to be honored for more than a century.

Next time you think of Memorial Day, remember my poem and what I've had to say, Because this is how I think of Memorial Day.

Sandy Holly
First Prize
Grade 6

VITAL STATISTICS

1993's First Baby:
Alex Butcher-Nesbitt
March 4, 1993

BIRTHS

REPORTED IN THE TOWN OF SANDWICH, NEW HAMPSHIRE DECEMBER 31, 1993

DATE OF BIRTH	PLACE OF BIRTH	NAME OF CHILD	NAME OF FATHER	MAIDEN NAME OF MOTHER
November 11, 1986	Sofia, Bulgaria	Donka Luisa Facciolo		Luisa Facciolo
October 4, 1992		Thomas A. Slothower-Miner	Timothy A. Miner	Patricia L. Slothower
March 4, 1993	Plymouth, NH	Robert A. Butcher-Nesbitt	Robert Arthur Butcher, Jr.	Caroline Hathaway Nesbitt
March 8, 1993	North Conway, NH	Jacob Spencer Johnson	Russell Spencer Johnson	Leslie Hughes
March 8, 1993	North Conway, NH	Zachary James Johnson	Russell Spencer Johnson	Leslie Hughes
April 7, 1993	Laconia, NH	Miles Richmond Bortman	David Carl Bortman	Dena Rae Rosenthal
May 11, 1993	Plymouth, NH	Aaron Joseph Ingari	Joseph Charles Ingari	Rosemarie Carol de Mars
May 15, 1993	United Kingdom	Tristan Benson Adriance	Henry Benson Adriance II	Alexandra Jane Lyde
August 4, 1993	Sandwich, NH	Samuel Alexander Everett	William Dickenson Everett	Kimberly Lynn Fairley
August 8, 1993	Laconia, NH	Angela Rose Michalski	Paul Vincent Michalski	Susan Marion Welch

I hereby certify that the above return is correct, according to the best of my knowledge and belief.

Priscilla K. Seeley, Town Clerk

MARRIAGES

REPORTED IN THE TOWN OF SANDWICH, NEW HAMPSHIRE
FOR THE YEAR ENDING DECEMBER 31, 1993

DATE OF MARRIAGE	NAME AND SURNAME OF GROOM AND BRIDE	RESIDENCE AT TIME OF MARRIAGE
March 6, 1993	Gardner Warren Fisher	Moultonborough, NH
	Mary Noble Peaslee	North Sandwich, NH
March 13, 1993	Gregory Kevin Amaral	Sandwich, NH
	Kathryn Anne Fogg	Sandwich, NH
May 1, 1993	Jamieson Laurie Hess	Norwich, VT
	Carol Ann Bando	Sandwich, NH
June 19, 1993	Stephen Joseph Walsh	Franklin, MA
	Dianne Marie DeGerolamo	Franklin, MA
July 31, 1993	Michael Derek Bibbs	New York City, NY
	Rachel Ann McCarthy	New York City, NY
August 7, 1993	Michael Evans Burns	Sandwich, NH
	Jacqueline Ella Heard	Sandwich, NH
August 14, 1993	Gregory Robert Simon	Sandwich, NH
	Heidi Kathleen Locke	Clifton Park, NY
August 22, 1993	James Gordon Schneider	Kankakee, IL
	Suzita Cecil Myers	Sandwich, NH
September 26, 1993	Toby Vining Eaton	Sandwich, NH
	Franna Trout Hamel	Madison, NH
October 16, 1993	James Matthew Hambrook	Sandwich, NH
	Cynthia Jane Graham	Sandwich, NH
October 23, 1993	Joseph Benjamin Harding Nye	Washington, DC
	Jennifer Mackay Pyle	Washington, DC

I hereby certify that the above return is correct, according to the best of my knowledge & belief.

Priscilla K. Seeley, Town Clerk

DEATHS

REPORTED IN THE TOWN OF SANDWICH, NEW HAMPSHIRE DECEMBER 31, 1993

DATE AND PLACE OF DEATH	NAME OF DECEASED	BIRTHPLACE	NAME OF FATHER	NAME OF MOTHER
Correction to the Town of Sandwich Annual Report for the year ending December 31, 1962.				
October 24, 1962 Laconia, NH	Ellen N. Adams	County Galway, Ireland	Thomas Keane	Mary Collins
Correction to the Town of Sandwich Annual Report for the year ending December 31, 1992.				
September 11, 1992 Meredith, NH	Frank N. Burrows	Sandwich, NH	Newell Burrows	Nellie Hodge
January 6, 1993 Sandwich, NH	Mary Frances Bonatakis	Hamden, New York	Clarence Betsinger	Lina Shafer
January 23, 1993 Sandwich, NH	Thelma Walters Mudgett	Dorchester, MA	Unknown	Jessie Walters
February 11, 1993 Sandwich, NH	William Farnham O'Brien	Cranston, RI	William J. O' Brien	Ethel Farnham
February 17, 1993 Sandwich, NH	Fred Alberta Bickford	Haverhill, NH	Nathan Bickford	Abbie Avery
February 17, 1993 Sandwich, NH	Vincent J. Ippolito, Sr.	Lawrence, MA	Alexander Ippolito	Vincenza Viana
April 19, 1993 Laconia, NH	Donald Merton Mudgett, Sr.	No. Sandwich, NH	Eugene Mudgett	Eva Davis
June 3, 1993 Sandwich, NH	Margaret A. Howe	Sandwich, NH	Frank Burrows	Unknown McDonald
July 7, 1993 Plymouth, NH	Dr. Richard Tipton Burns	Philadelphia, PA	Ben Burns	Mary Johnson
July 15, 1993 Meredith, NH	Harold Elliott	No. Sandwich, NH	Elmer Elliott	Maude Mitchell
August 22, 1993 Sandwich, NH	Dean Elliott Chase	Wolfeboro, NH	Charles S. Chase	Abigale Elliott
September 23, 1993 Laconia, NH	Forrest Elsworth Davis	Wakefield, NH	Fred H. Davis	Bertha McDonald
September 30, 1993 Laconia, NH	Wilbur Eugene Martin	Sandwich, NH	Eugene Martin	Sarah Skinner
December 19, 1993 Laconia, NH	Louise Rose Lindley	Ridgefield Park, NJ	Eugene Lauber	Anna Maria McGoff

I hereby certify that the above return is correct, according to the best of my knowledge and belief.

Priscilla Seeley, Town Clerk

TAX EXEMPTION/CREDITS/ORDINANCES

TAX CREDITS:

Applications for the following permanent property tax credits must be filed by April 15th.

$ 100 credit for veteran/veteran's spouse/veteran's widow
$1400 credit for service connected total and permanent disability
$1400 credit for widow of veteran killed or died on active duty
Total tax credit for double amputee or parapalegic

(Service connected credits may also be claimed by those who served on active duty in the armed forces of our allies if they were citizens of the U.S. at the time of their entry into these armed forces and are presently residents of N.H.)

TAX EXEMPTIONS:

Exemptions (deductions from assessed valuation) are available for:

- Solar energy systems
- Woodheating energy systems
- Wind powered energy systems
- Persons who are legally blind
- Elderly property owners: subject to certain age, income and asset restrictions
- Owner/resident of property modified for the physically handicapped

Current Use and Conservation Easements also result in a reduction in assessed valuation. Applications for current use or conservation easement exemptions must be filed by April 15th.

TOWN ORDINANCES: (copies are available at the Town Hall)

PARKING ORDINANCE:

Defines the parking regulations on Routes 113 and 109 and the intersections on Bean Road and Church Street.

DOG LEASH LAW:

Within the Town of Sandwich dogs must be kept on a leash or be under the control of their owner. Yearly licensing of dogs is required.

BEACH ORDINANCES:
Require a Town Beach/Dump sticker for use of the Town Beach on the Bean Road, the Potholes in North Sandwich and the beach at Bearcamp Pond. Times of use and conduct are also regulated.

DUMP/SOLID WASTE RECYCLING CENTER ORDINANCE:
Recycling requirements are listed. Fines are imposed if these are not met. A beach/dump sticker is required for use of the solid waste recycling center.

ALARM ORDINANCE:
Requires registration of all alarm systems with the Police Department. Fines are imposed for excessive false alarms.

PERMITS are required for parades on state roads and for raffles conducted in Town.

Use of property in the Town is regulated by:

ZONING ORDINANCE, SUBDIVISION REGULATIONS AND SITE PLAN REVIEW:
These regulations should be consulted before any new building or remodeling is planned and before changes in existing ownership of land through subdivision or boundary line adjustment. Topics covered include wetland protection, setbacks from lot lines, steep slopes, signs, septic regulations and other requirements.

HISTORIC DISTRICT GUIDELINES:
Within the Historic District certain guidelines apply to changes in exteriors of buildings and use of land.

EXCAVATION ORDINANCE:
Covers gravel pits and other excavations which may require attention to these regulations both during active use and later, when inactive.

BUILDING PERMITS:
Any new building or changes to an existing structure require a building permit if the amount to be spent exceeds $2,000 or when construction or reconstruction violates zoning regulation setbacks.
A state/federal permit is required for projects affecting wetlands.

EMERGENCY CALLS

To Report Fires or Call
Emergency Equipment

Emergency Ambulance Service

TEL. 1-524-1545

OR
SANDWICH POLICE DEPARTMENT
284-7777
Phone answered day and night

Richard Devens III

NEW HAMPSHIRE STATE POLICE TROOP E
323-8112
CARROLL COUNTY SHERIFF'S OFFICE
1-800-552-8960
FOREST FIRE WARDEN
F. G. HAMBROOK 284-6876